THE LINCOLN STAR

67TH YEAR | No. 94 | LINCOLN, NEB., SATURDAY MORNING, JANUARY 18, 1969 | 22 Pages | 10 CENTS

Some Schools Dismissed:

Sudden Snow Snarls Traffic

A snowstorm that sneaked up on eastern Nebraska early Friday virtually stalled air traffic and made ground traffic hazardous in some areas.

The heaviest snowfall was reported in a large belt bordered by a line from Ogallala to Ainsworth, east along the state border to Sioux City and back through Greeley, Ord, Lexington and McCook.

The Ord area appeared to have the largest snowfall Friday. Although no official record is made, estimates ranged from 7½ to 10 inches of new snow, according to Ord police officials.

Ainsworth and Broken Bow reported 6 to 7 inches of new snow, North Platte had 4½ inches, Oakdale and Norfolk had 4 inches, Neligh to Osmond had 3 to 4 inches, Omaha had 2½ inches and Newman Grove and Grand Island reported 2 inches.

Some small school districts in the Omaha area dismissed classes as the snow mounted. In Omaha, broadcasts indicated that parents could come to school and get their children, but classes were not actually dismissed.

Lincoln 3 To 6 Inches

The U.S. Weather Bureau at the Lincoln airport said that snowfall there was 3 inches. However, an official said that the bureau had received reports of 5 to 6 inches of new snow on the eastern edge of town. The city also had about 1 inch on the ground from previous snowfalls.

During the snowstorm in Lincoln, from about 8 to 10:30 a.m., airline service to the city came to a halt with three Frontier Airlines flights and two United Air Lines flights bypassing Lincoln. Service was restored to normal later in the morning, however, officials said.

Top priority with city street cleaning crews went to the main arterials according to Lloyd Bomberger, street department superintendent.

Surprise Storm

The new storm Friday developed rapidly and was unexpected — not even appearing in Weather Bureau forecasts early Friday. Snow began falling in the North Platte area and moved eastward quickly.

By 10 a.m. most of eastern Nebraska had experienced moderate to heavy snow with winds as high as 20 miles an hour, the Weather Bureau said.

Visibility was low and was down to 3-16 of a mile in Lincoln early in the day.

Meteorologists at the Weather Bureau said they had not expected the breakdown of a high pressure area, which allowed moisture to the south to move into eastern Nebraska.

Snowfall had stopped by midafternoon in all areas and an official for the State Department of Roads said that roads north of a line through Lincoln, Grand Island, North Platte and Scottsbluff were 50 to 100% snowpacked, especially in the northeastern part of the state.

More Weather Page 3.

Highways south of the line, he said, were reported wet to near normal. No roads in the state were reported blocked.

Ice jams on the Missouri River, which had been backing up water above Nebraska City this week, Friday caused some overflow — as much as two feet — in low lying areas upstream from the city where there are no protective levees.

MIDEAST MEET URGED

JOHNSON TALKS WITH NEW AGRICULTURE SECRETARY

President Johnson conferred at the White House Friday with Clifford Hardin, designated as secretary of agriculture in President-elect Nixon's administration. Hardin is chancellor of the University of Nebraska.

French Suggest Big Four Talks

. . . AT UNITED NATIONS

United Nations, N.Y. (AP) — France announced Friday it had proposed that France, the United States, Britain and the Soviet Union meet at the U.N. and discuss how to end the Mideast crisis.

A statement to that effect also was issued by the foreign ministry in Paris. It indicated the aim of the meeting would be to seek implementation of the U.N. Security Council's formula of Nov. 22, 1967.

Dates Mentioned

A French spokesman here said the proposal was made to the other three powers Thursday and that the meetings, if all parties agreed, could start sometime between Jan. 25 and Feb. 15.

The Big Four powers mentioned in the French proposal are four of the 15-nation Security Council's five permanent members. The fifth, Nationalist China, is not recognized by the Soviet Union.

The Paris statement was worded to avoid any implication that the Big Four would try to impose a solution to the Arab-Israeli dispute. Israel has stated strongly it will have no part of any imposed solution.

The 1967 Security Council resolution called for Israeli withdrawal from Arab lands occupied in the Mideast war of June 5-10, 1967, coupled with Arab recognition of Israel's right to exist. Efforts to get the two sides to agree on implementing the resolution have failed.

Thant Seems 'Pleased'

Claude Chayet, acting head of the French U.N. delegation, said he had informed Secretary-General U Thant of the proposal and that Thant "seemed rather pleased to hear that something was being done."

There have been reports in recent weeks that the Soviet Union was sounding out the other big powers on a Mideast peace formula. There was no indication that the two developments were connected.

The foreign ministry announcement said France was prompted to propose the meeting by a "worrisome aggravation" of the Mideast dispute.

It referred apparently to Israel's recent commando attack on Beirut International Airport and a subsequent increase in tensions between Israel and Lebanon.

In Washington, the State Department was reserved on the French proposal. Press officer Robert J. McCloskey said, "We will of course study the proposal carefully."

(The U.S. proposes a two-level path. Story Page 16.)

★ ★ ★

Lebanon Thought Facing A Serious Internal Struggle

By United Press International

Diplomatic sources said Friday that Lebanon may soon be faced with a confrontation between Arab commandos and regular forces similar to that which wracked Jordan last year.

Despite official Lebanese denials, reports reaching London from reliable Arab sources said 500 Palestinian guerrillas, almost all from the Al-Fatah organization, are grouped in base camps along Lebanon's southern border with Israel.

R. A. Dier Chosen As U.S. Attorney

Kearney (UPI) — Kearney attorney Richard A. Dier confirmed Friday night he will be appointed the U.S. attorney for Nebraska, succeeding Theodore Richling of Omaha.

Dier said he had conferred with Nebraska Sens. Roman L. Hruska and Carl T. Curtis "a unmber of times" and knew "a short time back" the appointment wiuld be announced soon by U.S. Dist. Judge Richard E. Robinson of Omaha. Judge Robinson is chief judge of the Nebraska District.

Dier said he felt it was up to the senators or Judge Robinson to make any announcement, however.

Dier, 54, said he expected the appointment to be effective Feb. 1. He will leave Kearney and take up offices in Omaha.

Dier has been a long-time republican worker. His appointment is expected to be sent to the Senate by President-elect Nixon without any difficulty.

STORY AT LEFT

RICHARD DIER . . . conferred with senators.

'Ombudsman' Bill Planned

By DON WALTON
Star Staff Writer

Sen. Loran Schmit of David City said Friday he is preparing legislation to establish an ombudsman for state government.

"The opportunity for the citizen to reach his elected and appointed state officials becomes more difficult all the time," the freshman lawmaker noted.

"I think the individual citizen ought to be able to write a handwritten letter to someone who doesn't have to worry about election or promotion or demotion and seek help on resolving his problems with government."

Swedish Innovation

The ombudsman, a governmental innovation of the Swedes which is firmly established in Scandinavian countries, is traditionally a people's advocate.

The idea has only recently begun to attract favorable attention in the United States.

"I think the tendency of government to grow larger and more remote" has contributed to the increased interest in such an office within state and local governments in the U.S., Schmit said.

But, he noted, he would like to see such an office operate at the federal level too, helping the citizen work out his problems with such agencies as the Internal Revenue Service.

Appointed Job

Schmit said his bill will provide for appointment of the ombudsman by the Legislature.

Speaker Jerome Warner of Waverly believes Schmit's idea "has considerable merit."

Too often, Schmit said, the individual citizen "may not know who to go to" in seeking assistance from government.

State senators may be "happy to help," he noted, "but we do not have the staff to seek out all the answers."

Sometimes, Schmit said, administrative officials may not be very helpful in dealing with citizen complaints.

"I think it should be impossible for a legitimate request for action to be shunted aside," he said.

"We should never forget that it is the taxpayer who pays all of our salaries, and everyone in state government is responsible to all the taxpayers.

"I don't think people would abuse the office, but it would help remove the opportunity for public officials to start throwing their weight around with an individual citizen."

6 Added To State Death Toll; 2 Die In Snowstorm Crash

Six persons have been added to the state's traffic accident death toll, including two young central Nebraskans killed in a one-car accident on snowy Interstate 80 Friday.

The two deaths occurred during Friday's heavy snowstorm when their vehicle apparently went out of control, veered through the median and struck an upright on a county road overpass.

State Trooper David Hatcliff said the victims were Alan Ramsey, 19, of Grand Island, and Mary Lou Dillon, 20, of Juniata.

The westbound vehicle was being driven by Ramsey.

Headon Crash

A two-car near headon crash near Walthill Friday afternoon claimed the life of Anna M. McGaha, 47, of Columbus, Neb.

The State Patrol said the woman also carried identification indicating her home address was Beloit, Kan.

The mishap occurred about 2:15 p.m. on ice-covered Highway 77 3.2 miles south of Walthill.

The driver of the second car was Edwin Lewis Benton, 19, Sioux City, Iowa. He was hospitalized at Pender, Neb., in good condition.

The State Patrol said Benton apparently lost control of his car and it veered into the path of the vehicle driven by the McGaha woman.

Truck In Creek

The body of 34-year-old LeRoy Kopel of Omaha was found in his truck in the Papio Creek. Acting Coroner George Sullivan, who ordered an autopsy, said the death apparently was the result of a traffic accident.

A city sanding truck found Kopel's truck in the creek just south of the "Q" Street bridge, east of 69th Street.

Kopel, a television repairman, had been missing since about 8 p.m. Thursday. Deputy Sheriff James Wintle said Kopel apparently was returning from Ralston when the truck left the road and dropped about 25 feet into the creek.

Car-Train Crash Fatal

Killed Friday morning in a car-train collision on a county road four miles west of Scottsbluff was Larry W. Morrison 28, of Scottsbluff.

Authorities said his southbound car was struck by a 30-car eastbound Burlington freight train. The car was thrown into a railroad crossing sign and then into a ditch at the southeast corner of the intersection.

Morrison was thrown from the vehicle and died instantly. His car was a total loss. Minor damage was incurred by the train.

The engineer of the freight was L. B. Satchall of Alliance.

The accident occurred about 11:20 a.m.

Omahan Dies

T. Arthur Haskin, 45, Omaha, was killed late Thursday night when the car in which he was riding apparently went out of control and struck two trees.

Russians Influenced Paris Breakthrough

By WILLIAM L. RYAN

Paris (AP) — A highly placed Russian source indicated Friday night that the Soviet Union was instrumental in the breakthrough permitting four-way Vietnam peace talks to get started.

At the same time, with the talks opening Saturday, Ambassador W. Averell Harriman, the departing chief U.S. negotiator, expressed optimism that procedural obstacles would be dealt with quickly and that the talks soon would be down to the business of seeking a Vietnam settlement.

The Russian source, in an informal conversation, was asked whether Moscow intended to help pushing the talks along to a successful conclusion.

"We already have helped you on the table," he replied.

Persuasion Seen

The indication in this was that Moscow had persuaded the North Vietnamese to accept the formula which was adopted when almost all hope had disappeared that the talks could open before the end of the Johnson administration.

The Viet Cong's National Liberation Front gave an indication of the difficulties ahead by laying down a hard line Friday on the eve of the first session of the talks.

An indication of the tough bargaining to come was provided by a news conference of Tran Hoai Nam, No. 3 man of the NLF delegation.

The only possible agreement which can be reached here, he said, "must be based on an end to the criminal American war of aggression, the total withdrawal of American troops and the respect of the right of the Vietnamese people to settle their own affairs without foreign interference."

Nam indicated his delegation is willing to talk directly to Saigon government representatives.

Nam laid heavy stress on the front's stand that it is participating as "a fully independent and equal party."

Plan To Pull Out Some Americans Is Being Drafted

Saigon (AP)—President Nguyen Van Thieu announced Saturday his military chief of staff and Gen. Creighton W. Abrams, the U.S. commander in Vietnam, are drafting a proposal for the withdrawal of some American troops this year.

Thieu said detailed plans will first have to be developed by the military staffs of the United States and South Vietnam before a specific timetable can be determined. There was no indication of U.S. troop numbers involved.

Taxing Golfers Not Too Likely

Kuala Lumpur, Malaysia (AP)—Tax golfers? Not much chance in this Asian nation because the prime minister, Tunku Abdul Rahman, and most of his cabinet are ardent linksmen.

But a member of Rahman's ruling Alliance Party, Bin Hussein, is campaigning for such a tax, saying: "Some people might be distracted by the taxation but they could go and till the land and increase the nation's production of vegetables and other edible food."

Local Scores

Lincoln Northeast 49 Lincoln High 48

Lincoln Southeast 63 Grand Island 60

Lincoln East 47 Beatrice 44

Training School Escape Rate Up

Kearney (AP) — The Governor's Advisory Committee on Public Institutions was told Friday that escapes have become the largest problem at the Kearney Boys Training School.

The committee made a routine visit to the institution and met with Maurice Sigler, deputy director of institutions; John McCarty, the school superintendent, and assistant superintendent Victor Walker.

Sigler told the committee headed by Mrs. Kara Lee Eikleberry of Lincoln, that the Kearney community is "getting tired" of the escapes, which have increased at a rapid rate the last couple of months.

He said something must be done to tighten security at the institution, which has no walls or fences.

McCarty said the school might have to reinstate a rule, suspended last year, that any escapee automatically has six months added to his term at the school.

He said the problem may be alleviated when an intensive care — or maximum security — unit now under construction is ready for use in May.

On the matter of hiring Negro staff members for the school, McCarty said he had been unable in attempts to get applications from qualified persons. No Negroes are on the staff now, he said.

In a statement after the session, the committee said it found "an open line of communication between the Department of Public Institutions and the training school, and between employes and the administrative staff."

The committee said this had eliminated administrative confusion found to exist in the past.

The statement said written administrative guidelines and in-service training have contributed to improved employe morale and efficiency.

The committee said it was gratified "to find vastly improved food service and menu as well as a better maintained physical plant and guards." It said "broadened emphasis on remedial education, vocational rehabilitation and emphasis on treatment have resulted in better social adjustment for the boys."

Magee's $ Days Sale

Save on quality fashion for Men, Women, Young Adults & Boys. Many new reductions, Downtown & Gateway. Pay later/park free.—Adv.

On Inside Pages

World News .....Page 2
3 Cosmonauts Land

State, Local News .....Page 3
New Snow Hampers Search

Women's News .....Page 11
Christmas In Germany

Sports News ...Pages 13, 14, 15
NU Loses Grid Aide Kelly

Editorials 4
Entertainment 15
Markets 17
Deaths 16
TV, Radio 16
Want Ads 18

The Weather

LINCOLN: Cloudy with not much temperature change Saturday. High near 30. Cloudy and a little colder at night. Low near 15. Chance of some snow. Probability of measurable precipitation 20% Saturday, 30% Saturday night.

EAST AND CENTRAL NEBRASKA: Mostly cloudy Saturday with chance of light snow beginning north central. High 20s north, 30s south. Low near 10 north, near 20 south.

More Weather, Page 3

Milk 85c gal. Save
Klein's, 815 So. 11.—Adv.

Rexall Sale In
progress. Ruppert 13 & N.—Ad

Monday Closing

Hovland-Swanson will close Monday, January 20th at 2:30 p.m. for Inventory.—Adv.

Today's Chuckle

The old-fashioned man who had a good head for figures now has a grandson who has a great eye for them.

Copr. T-M 1969, Gen. Fea. Corp.

New York Times News Summary

France Proposes Big Four Talks On Mideast

(C) New York Times News Service

Paris — France has asked the Big Four representatives to the U.N. Security Council to meet to discuss ways of establishing peace in the Middle East, a spokesman of the French foreign ministry said. (More on Page 1.)

'Continuing Consultations' Asked

Washington —The United States has suggested to the Soviet Union that there be "continuing consultations" among the great powers on a Middle East peace. But the State Department believes that primary peace efforts rest with Gunnar V. Jarring, the U.N. representative, and reacted coolly to the French proposal. (More on Page 16.)

Lodge To Do 'All I Can'

Washington — Henry Cabot Lodge, who will be the Nixon administration's chief negotiator in Paris, said he would do "everything I can" to make the peace talks successful. "I'm not a hard-liner," he said after a closed door session of the Senate Foreign Relations Committee. "I'm not a softliner. I try to be a realist."

IBM Charged With Monopoly

Washington — The Justice Department said it had filed suit against the giant International Business Machines Corp. for monopolizing the $3 billion general purpose digital computer market. (More on Page 9.)

Brokerage Firm Penalized

Washington — The Securities and Exchange Commission ordered the major brokerage firm of Blyth & Co. to shut its government bond department for 15 days as a penalty for using inside information concerning United States government securities. The firm replied that it no longer employed any of the people involved in the illegal activity.

Treasury Nomination Approved

Washington — The Senate Finance Committee unanimously approved the nomination of David M. Kennedy to be secretary of the Treasury after the Chicago banker agreed to revise and tighten his plan for putting his stock in an Illinois bank in trust. Walter J. Hickel, governor of Alaska and secretary of the interior-designate, agreed to dispose of an estimated $1 million worth of stock in a company with gas pipeline holdings in his state. (More on Page 2.)

Funds Used Improperly

New York — The state attorney general's office has found that an "alarming number" of foundation directors have allegedly used funds earmarked for charity in their personal business dealings. The alleged abuses came to light under a new law requiring foundations to register and make annual reports to the state.

Director Pleads Poverty

New York — Willie J. Smith, the $18,000-a-year director of the city's Neighborhood Youth Corps, said he had $150 in the bank and $5,700 in debts. "When people see the report of my financial situation, I think they'll probably take up a collection for me," Smith said after a brief appearance before a Manhattan grand jury that is understood to be looking into alleged corruption in the city's poverty program.

Grand Jury Indicts Cohn

New York — Roy M. Cohn and three others were indicted by a federal grand jury on charges of bribery conspiracy, extortion and blackmail in connection with the city's condemnation of the bus routes of Fifth Avenue Coach Lines, Inc.

Johnson Talks With Press

Washington — President Johnson dropped in at Washington's National Press Club and conducted a long and probably last press conference. (More on Page 9.)

3 Cosmonauts Land In 31-Below Cold

World News

Moscow (AP) —, Three of the Soviet Union's four orbiting cosmonauts came down on the windswept, snow-covered steppes of Kazakhstan Friday and climbed from their Soyuz 4 spacecraft into 31 degree below zero weather.

Villagers rushed up to them with overcoats to protect them from the icy blast of the wind about 1,500 miles southeast of Moscow.

"How are you feeling, dear boys?" one villager asked.

"No words can express it," replied cosmonaut Alexei Yeliseyev. "Very glad. Extremely happy."

Soyuz 5 with cosmonaut Boris Volynov remained in orbit.

Two Firsts

The cosmonauts in the two spacecraft performed the world's first manned docking in space and crew transfer.

The mission was seen here and abroad as opening the way to permanent space laboratories and assembly of orbital platforms for lunar and even interplanetary travel.

Yeliseyev and Yevgeny Khrunov had the unique experience of landing in a different spacecraft from the one in which they were launched Wednesday.

Together with Vladimir Shatalov they rode Soyuz 4 to a pre-set landing point about 25 miles northwest of Karaganda, a steel-making city.

A recovery helicopter spotted the Soyuz ship even before it landed, the official news agency Tass reported.

Volynov In Orbit

The fourth cosmonaut, Volynov, continued orbiting through the day in Soyuz 5 and was not expected to land before Saturday morning when his orbit pattern would bring him over the same landing area.

The Soviet press hailed the docking of Soyuz 4 and Soyuz 5 and the crew transfer as a big step toward assembly of permanent space platforms or laboratories. Newspapers stressed the scientific advantages of long-term celestial and terrestrial observation and scientific work in the vacuum of space.

Engineer Yuri Zenov, writing in Pravda, pictured future space platforms as way stations for interplanetary flights. Here future space travelers could train in space conditions and get acclimated for long space trips.

Foreigners here pointed out the military advantage of a permanent space station, both for sky-spying and even as a base for launching bombs.

And some saw the Soyuz missions as a step toward a manned moon flights.

"The Soviet Union is definitely still interested in the moon race," a Western diplomat said. "But they are doing it the hard way."

He said the assembly of a space platform and development of spaceships to fly from there to the moon would be an extremely complex operation involving multiple launchings in contrast to the single launch technique of the U.S. Apollo program.

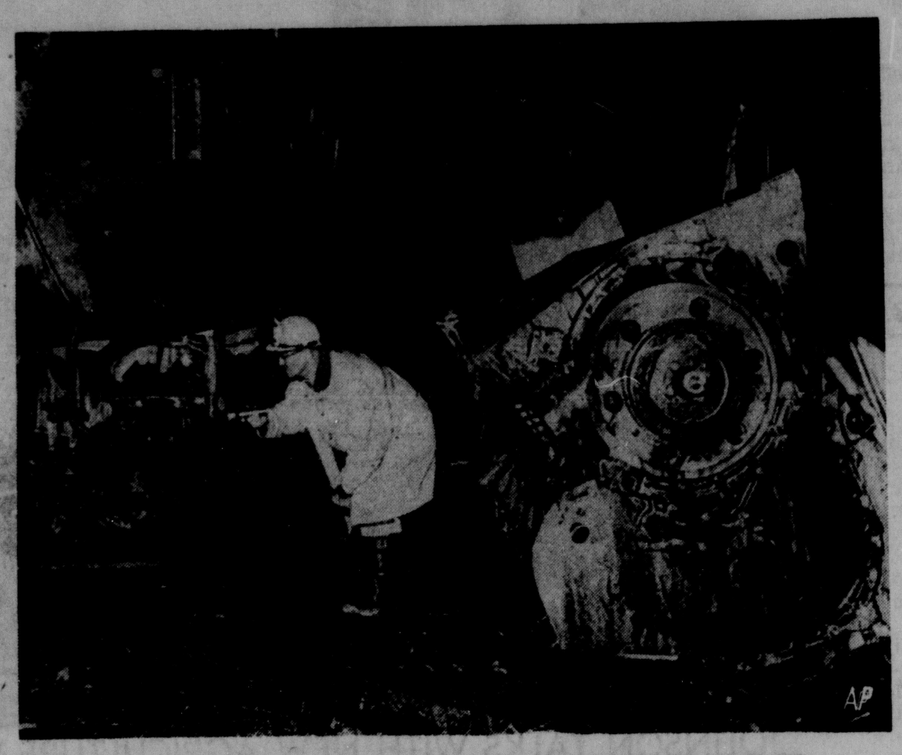

TRAIN COLLISION DISLODGES ENGINE

The force of the head-on collision between an Illinois Central passenger train and a freight train knocked a big diesel engine, right, completely out of a locomotive. The wreck early Friday near Kankakee, Ill., killed an engineer and a fireman and injured several persons riding on the southbound passenger train. The trains collided in heavy fog.

Technology Enhances American Individuality

Cambridge, Mass. — Modern technology, far from crushing and dehumanizing the populace, has made Americans the most genuinely individual people in history, a Harvard-based corps of scholars has concluded after the first four years of a 10-year appraisal.

The group holds that technology has created a society of such complex diversity and richness that most Americans have a greater range of personal choice, wider experience, and a more highly developed sense of self-worth then ever before.

"This is probably the first age in history in which such high proportions of people have felt like individuals," Dr. Emmanuel G. Mesthene, executive director of the Harvard University program on technology and society, has written in the program's fourth annual report.

"No 18th century factory worker, so far as we know, had the sense of individual worth that underlies the demands on society of the average resident of the black urban ghetto today," he said.

Another Side

But there is another side of the story, too, as expressed by Prof. Edward Shils, a sociologist from the University of Chicago and England's Cambridge University who is one of the program's researchers.

Shils makes the point that the individual's new self-assurance has led him to make bolder and more aggressive demands on governments at a time when the decline of authority and the sheer complexity of problems have made governments less self-confident than ever.

The result is an increased "probability of public disorder," according to Shils, who cites this paradox:

"The social order which is made possible through the growth of individuality, and which I regard as one of the greatest accomplishments of our modern Western civilization, is simultaneously also endangered by the growth of the individuality which it has made possible."

Making sense of today's intricate society, and dealing effectively with its problems, may well require an expertise that most citizens don't have, Mesthene said in an interview.

Lean On Technocrats

In governing the nation, Mesthene said, it may well be essential to rely heavily on an emerging group of "technocrats": persons trained in the computer-based analysis techniques needed to sort out the complexities and subtleties of a rapidly evolving and highly interdependent society.

But he pointed out that making these "expert decision-makers" accountable to the citizenry posed a major problem.

In his view, the rise of the expert analyst and decision-maker places a heavier burden of citizenship on the individual than before; that is, the ordinary citizen must learn more and work harder at his public role — almost as hard as he does at his private career — if he is to understand what the technocrats are doing.

School Lunch

Monday

Elementary Schools

Beefburger on bun
Orange juice
Buttered corn
Fruit salad
Frosted brownies
Milk

Jr. & Sr. High Schools

Spanish rice or hamburger on bun
Oven browned potatoes
Buttered peas or buttered corn
Juice
Waldorf or combination vegetable salad
Hot rolls
Meat salad, peanut butter or cheese sandwich
Butterscotch bars, chocolate pudding or fruit
Milk

Whoa! Flavor Not Right One

Trenton, N.J. (UPI)—The state health department Friday ordered International Flavors and Fragrances Inc. of Union Beach to stop polluting Raritan Bay by discharging industrial wastes into the bay.

Hong Kong Flu Is Reported Waning

Atlanta, Ga. (AP) — Hong Kong flu is on the wane in the United States, but it likely will be around for several years, the National Communicable Disease Center reports.

However, if you were a victim this year, chances are you will be immune to the disease next winter when another, although milder, outbreak is likely, the NCDC said Friday.

Meanwhile, the U.S. World Health Organization reports that Hong Kong flu is spreading in the Soviet Union and in several European countries.

The NCDC keeps records of deaths from influenza and pneumonia in 122 cities to help spot the trend of such epidemics, and in a six-week period when the outbreak was at its highest level, 6,805 persons died in these cities.

This is 3,754 more than normally would be expected in these cities, the NCDC said. The number of actual deaths throughout the nation was much higher.

The peak of the epidemic was reached nationally during the first week in January when widespread outbreaks were reported in 36 states.

LBJ Says Russia May Surpass U.S.

Washington (UPI) — Even though the United States soon will have spent more than $56 billion on space exploration, the Soviet Union is launching more spacecraft and "could overtake and possibly surpass the U.S.," President Johnson told Congress Friday.

The President's annual report on U.S. space activities left it to President-elect Nixon to decide where the United States will go in space after the completion of Project Apollo with a manned landing on the moon.

Johnson said the Apollo 8 flight around the moon and back "greatly enhanced the prestige of the United States as the leading space-faring nation."

A table in the report estimated total U.S. investment in space from 1955 through fiscal 1970, which begins July 1, 1969, at $56.73 billion.

$38 Billion to NASA

Of that sum, $38 billion went to the National Aeronautics and Space Administration (NASA) and $17 billion to the Defense Department. The rest was spent by other government agencies involved in space.

The United States plans to land two men on the moon this year and bring them back with samples of the lunar soil. Three or four additional landings are ticketed into the presently approved $24 billion Apollo program.

Johnson's report said America's space ventures have provided more practical applications — such as weather, communications and navigation satellites — than the Russians and have made more contributions to science.

U.S. Launches 606

The report disclosed that since space flight began some 11 years ago, the United States has launched 606 spacecraft, compared to 358 launched by the Soviet Union. At the end of 1968, the United States had amassed 3,214 man-hours in space, Russia 631.

But the Russians were busier than Americans last year. They lofted 81 spacecraft compared to 64 by the United States.

At this rate NASA said in a section of the report it prepared, the Russians could overtake the United States.

Agnew To Be Liaison Man With States

New York Times Service

Miami — President-elect Nixon spelled out Friday the responsibility for close liaison with state and local governments that Spiro T. Agnew is to assume as vice president.

"It will be his responsibility," Nixon said, "to make the federal machinery sensitive, receptive and responsive to their views."

Conversely, the president-elect stressed that federal departments, agencies and councils "will look to him as my personal representative to smooth out any rough spots in their relations with state and local government."

Nixon's statement was issued from his Key Biscayne winter home as he continued work for the fourth successive day here on his inaugural address.

Soviets Are Blamed

Prague (AP) — Students blamed the Soviet Union and Czechoslovakia's leadership Friday for the attempt of Jan Palach, 21, to burn himself to death as a protest against conditions in the nation.

The students produced what they said was a copy of a letter left by Palach, saying other students had volunteered to set themselves ablaze — in the manner of dissident Buddhists in South Vietnam five years ago — if news censorship isn't lifted and a Soviet propaganda sheet isn't banned.

If those demands are not met by Jan. 21 or if there is no "sufficient public support, such as a strike for an indefinite period, further torches will go up in flame," the letter said. It noted that the group of volunteers called themselves torches.

A declaration by students of the philosophical faculty of Charles University accused the Soviet Union of adding Palach's name to its list of victims of the August invasion.

My Wife
A happy homemaker

Quizzing Of Hickel In Third Day

Washington (AP) — Two Senate committees gave clearance Friday to three more of President-elect Nixon's Cabinet appointees. But another panel continued its marathon quizzing of Alaska Gov. Walter J. Hickel, chosen to be secretary of the interior.

Friday's actions meant that the road to speedy Senate confirmation on Monday has been opened informally for 11 of the 12 Cabinet posts.

The Finance Committee gave its unanimous approval to David M. Kennedy to be secretary of the Treasury, and to Robert Finch, California's lieutenant governor, to become secretary of health, education and welfare.

Laird, Packard OK'd

The Armed Services Committee gave similar clearance to Rep. Melvin R. Laird of Wisconsin who will become secretary of defense. At the same time it okayed California industrialist David Packard as deputy secretary of defense.

Sen. Albert Gore, acting chairman of the Finance Committee, raised questions Thursday of conflict of interest in the case of Kennedy, a Chicago banker, and Packard, a multimillionaire electronics manufacturer.

But after Friday's committee session, Gore told newsmen of revisions in Kennedy's proposal to place in trust the stock he holds in the Continental Bank of Illinois, which he heads.

The incoming chairman of the Armed Services Committee, Sen. John Stennis, D-Miss., told reporters the group approved Packard's plan to put his $300 million in Hewlett-Packard stock into a trust fund, the proceeds of which would go to charity.

But while his colleagues enjoyed smooth sailing through the committees controlled by Democrats, Hickel was asked to explain what Sen. Lee Metcalf, D-Mont., called exorbitant profits Hickel reportedly made in a gas distribution firm while governor.

Hickel replied that he knew nothing that he might have done as governor to help raise the value of the gas company stock which he had placed in trust when he became governor.

Third Day

The governor, undergoing his third day of close questioning before the Senate Interior Committee, satisfied one member when he said that as secretary he would not rescind an existing Interior Department order blocking distribution of Alaska-owned land under the statehood act.

Sen. Henry M. Jackson, D-Wash., the committee chairman, raised the question about the order issued by Interior Secretary Stewart L. Udall freezing the distribution until Congress can settle claims filed by Eskimos and other Alaska natives.

U.S. Pullout Is Central Topic In High-Level Saigon Meet

Saigon (AP) — A high-level conference of U.S. and South Vietnamese officials aroused new speculation Friday that an American troop reduction is likely soon.

President Nguyen Van Thieu met for nearly two hours with U.S. Ambassador Ellsworth Bunker and Gen. Creighton W. Abrams, U.S. commander in Vietnam.

Informed U.S. sources confirmed that a U.S. pullout was a central topic. They termed the discussions a general review of the political and military situation in view of the opening of peace talks in Paris Saturday.

Cut Almost Certain

Various American and some South Vietnamese said privately they considered it almost certain there would be a reduction of U.S. troop strength before too long.

Abrams has opposed any reduction in the more than 530,000 U.S. troops in Vietnam until July, when the rearming South Vietnamese soldiers are expected to be ready to take over important phases of the fighting. But informed sources said he has reluctantly accepted the fact that U.S. reductions may come sooner.

Sources close to Thieu expressed belief the withdrawal could involve 20,000-50,000 men, but the timetable has not been spelled out.

After Church Tomorrow..
Enjoy Our
BIG BEEF BUFFET
ALL YOU CAN EAT
Serving from 11.a.m. to 7 p.m.
FREE DESSERT WITH EVERY MEAL
DIAMOND JIM'S
14th & M
477-1900

S-T-R-E-T-C-H
Your
FURNITURE DOLLARS at Wanek's of Crete
SATURDAY
More and more people are discovering that Saturday is a fine day to shop with the family for important home furnishings and that Wanek's is the place to find them.
OPEN TONIGHT TIL 9
SATURDAY 13 BIG HOURS
8 A.M. to 9 P.M.

New Snow Hampers Hunt

Broken Bow (AP) — Improved flying weather but a new snow cover which made it extremely difficult to spot anything from the air marked the sixth day of the search for a group of Augustana College faculty and students from Sioux Falls, S.D., missing since last Saturday evening.

Maj. Carl Knoell of the Nebraska National Guard, which is supporting the Civil Air Patrol in the search, said at least three civilian planes, one Nebraska National Guard plane, two South Dakota National Guard planes and two army helicopters were in the air between Broken Bow and O'Neill Friday afternoon.

He said the primary air search pattern was a series of loops extending from Arnold to the Calamus River Friday afternoon giving coverage of an area five miles on either side of a line from North Platte to O'Neill.

Several leads were checked out by snowmobiles, but Knoell said at mid-afternoon all had turned out negative save one, which was being checked by ground. This was in the Ansley area.

Sought is a white six-passenger plane trimmed in red in which an Augustana debate group was returning from Colorado Springs, Colo., when last heard from Saturday evening. It was piloted by Frayne Anderson, head librarian at Augustana. The passengers were K. Don Tebbetts, debate coach; and four students Joyce Estwich, Milan, Minn.; Linda Heidemann, Rapid City, S.D.; Al Jensen, Pipeston, Minn.; and James Houske, Shawnee Mission, Kan.

Winner Area Searched

Besides the Nebraska search another effort was centered in Winner, S.D., with aircraft and ground parties attempting to cover the flight line down to the Nebraska border.

Maj. Knoell said he had been informed that County Civil Defense directors had snowmobile parties out in McPherson, Thomas, Valley, Keya Paha and possibly Boyd and Holt Counties.

Parties of civilians were being recruited to conduct ground searches and more civilian pilots were sought to continue the search.

Col. Ed Binder, the Nebraska National Guard officer coordinating the search, called on ranchers and pilots who saw or heard anything between 6 and 10 p.m. Jan. 11 to call the headquarters since scraps of information might contribute materially to narrowing down the search.

Thedford Report

One report that came into the search headquarters Friday was that a Thedford cattle rancher said some of his cows had come in from the pasture with oil smears on them.

Dr. Charles Balcer, Augustana College president, issued an appeal to all Nebraska property owners. He asked them to check their property as completely as possible for sign of the missing plane.

"If all do so," he said, "it would give a tremendous coverage and would be a truly wide spread search for the plane."

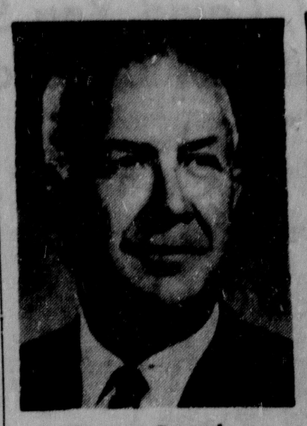

Guest Speaker

William R. Rothenberger of Frankfort, Ind., a large scale swine producer, will speak to Nebraska hogmen attending three area Swine Days in the state Jan. 28, 29 and 30 at Holdrege, Albion and Oakland, respectively.

2nd Semester Nears

Chadron (UPI) — Registration for the second semester at Chadron State College will begin Monday, Jan. 20, according to registrar L. J. Fitzgibbon. Classes will begin Tuesday, Jan. 21.

Nebraska Zephyr to Lincoln Ends

Train service between Galesburg, Ill., and Lincoln on Chicago, Burlington and Quincy Railroad trains Nos. 11 and 12 will terminate Tuesday, according to Al Rung, a spokesman for the railroad in Chicago.

The Burlington had requested discontinuance of the Nebraska Zephyr through Iowa from Galesburg to Lincoln; however, Friday the Interstate Commerce Commission (ICC) ordered the railroad to continue the passenger train service between Galesburg and Omaha for one year.

The ICC allowed the railroad to discontinue service between Omaha and Lincoln because of the lack of patronage, which was described as meager and averages 10 passengers per train. The ICC said a definite need exists for service between Galesburg and Omaha.

Train No. 11 leaves Galesburg at 11 a.m. and arrives in Lincoln at 10:05 p.m. Eastbound train No. 12 departs from Lincoln at 11 a.m. and arrives in Galesburg at 6 p.m. Both trains will make their last trips Tuesday.

After discontinuance of the trains, travel between Chicago and Lincoln via Galesburg will be served by three trains making round trips between the two cities daily.

Earlier this week the ICC authorized the Burlington to discontinue train Nos. 41 and 42 between Omaha and Billings, Mont. However, a restraining order postponed the termination for at least a week.

Federal Warrant Charges Transportation Of Drugs

Jose Hernandez, one of two Cuban Nationals recently apprehended near Lincoln with a large supply of marijuana hidden in their car, has been charged in a federal warrant with illegal transport of narcotic drugs in New York.

Inspector Robert Sawdon of the Lincoln Police Department, said the charge involves five "kilos" of cocaine which officials believe had been smuggled from South America.

This amount of cocaine would be worth about $500,000 in the retail market, Sawdon said.

Included in the warrant is an appearance bond set at $250,000, the inspector said.

Warrants for Hernandez have also been received from Los Angeles officials for failure to appear for sentencing, from the New York Police Department for the sale of illegal drugs, and from the New York Supreme Court on immigration law violations.

Sawdon said a customs agent identified Hernandez as the man charged with violating the narcotics laws, served the warrant and returned to New York.

Hernandez was arraigned in Lancaster County Court Thursday.

City's Snow-Clearing Crews Plow Streets Through Night

Lincoln Street Department crews responded to Friday's snowfall by working a 17-20 hour day to put the city's main streets in good driving condition.

Street Dept. Superintendent Lloyd Bomberger said many of his men worked a normal eight-hour shift and then worked through the night to remove snow from arterial streets.

Bomberger said he expected all arterial streets to be plowed by Saturday morning.

The night crews began after midnight removing the snow piled up by plows from the east-west downtown streets, and hoped before dawn to get some snow removed from north-south streets in the central business district.

Bomberger said that barring additional snow Saturday he expected his crews to have the north-south streets cleared of snow by Saturday night.

The street crews began work on arterials as soon as the snow began to fall about 8 a.m. Saturday.

"The men had either just arrived at work or had started clearing away ice ridges on side streets when the snow began," Bomberger said.

All crews were called back to start putting a mixture of sand and salt on arterials, and Friday's temperatures were warm enough so that the salt melted the snow, he reported.

★ ★ ★ ★ ★ ★

Snowfall Causes Accidents

Friday's wet snowfall on Lincoln streets which were still slippery from the ice and snow of previous storms resulted in 40 accidents reported to police between midnight Thursday and midnight Friday.

Fifteen of the accidents, involving six injuries, occurred during the eight hours ending at midnight Friday. But police said the injuries were mostly very minor.

Earlier in the day, police logged 12 accidents during one three-hour period when visibility was lowest on the slick streets.

Traffic Lieutenant William Satterthwaite said the morning flow of traffic was very congested in some parts of the city because of vehicles which were unable to go up inclines and because of traffic lanes blocked by accidents.

He had also received reports of three persons who were injured when they slipped and fell on sidewalks.

Congestion was heaviest at 27th and O Sts., the lieutenant said, because of vehicles involved in accidents blocking traffic a similar problem occurred on So. 27th, he said.

Tie-ups were also reported at 48th and O and at 48th and Randolph where cars' spinning tires were unable to get enough traction to go up hills.

Police Urged Walking

Police officials described driving conditions as "extremely hazardous" Friday afternoon and urged motorists to walk if possible.

Lt. Satterthwaite said it is difficult to determine how well motorists cooperate with such warnings, because it is necessary for most people to drive their cars to work.

"Inexperienced drivers who are already skeptical about driving in such conditions are the most likely to comply," he said.

But there is one person whom police are confident complies with their warning.

"Some lady calls every morning when the streets are bad and asks if she should drive," said Lt. Satterthwaite.

"I'm sure she follows our advice," he said.

December Was Cold, Snowy; Lowest Temp 34 Below Zero

By The Associated Press

"A cold and snowy December." That's the way ESSA (Environmental Science Services Administration) summ up Nebraska's first month of winter.

Although the first half of December, 1968, was alternately warm and cool, ESSA said, the second half made up for the first half's near normal temperatures.

Temperatures after the 18th of December averaged a whopping 15 degrees below normal, and many parts of the state ran between 15 and 25 below normal during that period.

Coldest reading during the month was 34 degrees below zero reported at Fort Robinson. The warmest was 69 degrees reported at several Hooker and Cherry County points on Dec. 11.

The state got its first indication of what the month would be like when one to three inches of snow fell across the state on Dec. 12 and 13.

That storm was only the forerunner, however, ESSA said. In a period of six days, between Dec. 17 and 23, the state experienced "two major blizzards," ESSA said.

THE... WEATHER

Lincoln Temperatures

1:00 a.m. (Fri)	28	2:00 p.m.	26
2:00 a.m.	28	3:00 p.m.	26
3:00 a.m.	27	4:00 p.m.	25
4:00 a.m.	27	5:00 p.m.	23
5:00 a.m.	26	6:00 p.m.	21
6:00 a.m.	26	7:00 p.m.	20
7:00 a.m.	26	8:00 p.m.	22
8:00 a.m.	27	9:00 p.m.	22
9:00 a.m.	26	10:00 p.m.	23
10:00 a.m.	24	11:00 p.m.	23
11:00 a.m.	24	12:00 a.m. (Sat)	24
12:00 p.m.	24	1:00 a.m.	24
1:00 p.m.	25	2:00 a.m.	23

High temperature one year ago 46; low 34.

Sun rises 7:48 a.m. sets 5:26 p.m.

Total Jan. precipitation to date .06 in.

Total 1969 precipitation to date .06 in.

Nebraska Temperatures

	H	L		H	L
Lincoln	27	21	Imperial	33	22
Scottsbluff	29	21	North Platte	28	16
Chadron	42	24	Grand Island	27	23
Norfolk	24	20	Omaha	29	23
Sidney	42	23			

Temperatures Elsewhere

	H	L		H	L
Albuquerque	50	22	Los Angeles	61	52
Amarillo	M	38	Miami Beach	M	67
Birmingham	56	52	Minn.-St. Paul	16	12
Bismahck	16	-12	New Orleans	66	62
Boston	36	25	New York	41	30
Chicago	34	34	Phoneix	67	48
Cleveland	40	37	Reno	51	15
Denver	47	27	Salt Lake C.	41	26
Des Moines	28	25	San Fracisco	53	43
El Paso	62	36	Seattle	35	33
Jacksonville	71	47	Tampa	68	55
Juneau	5	-8	Washington	46	33
Kansas City	33	32	Winnipeg	-2	-21

Summary of Conditions

A low from Missouri will be over southern Michigan with a front southwestward through western Kentucky to northeastern Texas by mid-afternoon Saturday. A low from Wyoming should be over central South Dakota with low pressure over much of Nebraska, a weak warm front through central Nebraska and a stationary cold front westward into east central Wyoming.

Saturday will be partly cloudy and continued cold with increasing cloudiness at night. Snow is rather likely at night over western and central Nebraska and is expected to move into eastern Nebraska early Sunday.

Police Seek Two For Holdup Try

Police early Saturday morning were searching the area of the Taco Grande at 4810 Walker Ave. for two young men who attempted a holdup at the business establishment.

Police said the two, described as in their mid-twenties, came to the outside service window. When waitress Pamela Ann Pierce, age 16, opened the window to take their order, they demanded she put available money into a paper bag.

Miss Pierce screamed and ran into an adjoining room police said and the two men ran around the corner of the building, jumped a fence and then ran up the alley.

One was wearing an orange turtleneck sweater and the other was in dark clothing, police said.

Knolls Restaurant
Available for Banquets and Meetings.
Phone 432-1729
Closed Mondays!

ULYSSES S. G.
is a cool cat. He cashes his paycheck at
DIVIDEND
16th & P, every payday. He saves on DIVIDEND GAS every time he fills her up too.

COME IN TODAY

Don't FIDDLE AROUND figuring your own
INCOME TAX
There's only one way to handle your tax problem... GET IT DONE NOW! Best way to get it done is to TAKE IT TO BLOCK. We'll give you fast, accurate, guaranteed service at a cost so low it's foolish to pass up. See us today!
BOTH FEDERAL AND STATE
LIFE
$5 UP
GUARANTEE
We guarantee accurate preparation of every tax return. If we make any errors that cost you any penalty or interest, we will pay the penalty or interest.
H&R BLOCK Co.
America's Largest Tax Service with Over 3000 Offices
1538 "O" Downtown | 2810 No. 48th Uni Place | 1325 South St. South | 1505 No. Cotner Northeast
Weekdays, 9 a.m. to 9 p.m. Sat. & Sun. 9-5 432-1790
NO APPOINTMENT NECESSARY

fight birth defects

Join MARCH OF DIMES

Looks are deceiving. Tommy has a hidden birth defect—an inborn error of body chemistry—that can cripple mentally and physically as surely as any visible deformity.

But early detection and prompt treatment can overcome many of these conditions and protect a child's birthright to a normal, useful life.

That's the goal for every child treated at nearly 100 March of Dimes Birth Defects Centers across the nation.

THE NEW MARCH OF DIMES
THE NATIONAL FOUNDATION

Give Generously to the
MARCHING MOTHERS
SUNDAY AFTERNOON
January 19th

Here are the volunteers who have organized this year's
MARCH OF DIMES CAMPAIGN in Lancaster County
Space limitations prohibit our listing the more than 2,500 Mothers who make this campaign a success.

MARCH OF DIMES ORGANIZATION

CHAIRMAN— Gary L. Aksamit
ASST. CHAIRMAN— William Gilmore
MOTHER'S MARCH CHAIRMAN— Mrs. Jack O. Skinner
ASST. MOTHER'S MARCH CHAIRMAN— Mrs. Harold Demaree

The assistance of the Capital City Mustang Club is Appreciated.

COMMITTEE WOMEN

Mrs. Harold Demaree, Mrs. Bud Howard, Mrs. Bud Holloway, Mrs. Rosalie Rockefeller, Mrs. Albert Maxey, Mrs. L. R. Ruff, Mrs. Gar Donnelson, Mrs. Dale Jones, Mrs. Fred Nevels, Mrs. Roderick Price

COLONELS

Mrs. Jim Mitchell, Mrs. Steven Flanders, Mrs. Glen Reed, Mrs. J. C. Bell, Mrs. J. E. Woodcock, Mrs. Richard Ressequie, Mrs. Reinde Siefkas, Mrs. Warren Fairchild, Mrs. Bruce Nims, Mrs. Moses Glaston, Mrs. Marie Diaz, Mrs. Ernest Edington, Mrs. Don Cary, Mrs. Conrad Bastow, Mrs. Dean Rasmussen, Mrs. James J. Ryan, Mrs. Gaylord Harned, Mrs. Martin Meyer, Mrs. Andrew Loehr, Mrs. Gary Aksamit, Mrs. Hale Kreycik, Mrs. Les Haake

This Appeal Presented by . . .

Lincoln Association of Independent Insurance Agents
Lincoln Life and Casualty Company
Lincoln Mutual Life Insurance Company
Midwest Life Insurance Company
Mutual of Omaha—John Van Bloom & Associates
Security Mutual Life Insurnce Company
Superior Benefit Life Insurance Company
Woodmen Accident & Life Company

Citizens State Bank
First National Bank
Gateway Bank
Lincoln Bank South
National Bank of Commerce
Union Bank

EVENTS IN PERSPECTIVE

By WILLIAM O. DOBLER

When city officials speak of the devastation imposed by winter upon Lincoln streets, they need to go further than that. There are some streets in Lincoln, quite a few of them in fact, that are almost impassable.

It is not just bad weather that has done this. It is true that the streets are adversely affected by freezing and thawing, a process that breaks the paving up and leaves gaping holes in the street.

But this process works in proportion to the age of the paving and that is the point that ought to be recognized by city officials. The reason we are so bad off today is because so much of our paving has outlived itself. Paving, after all, does not have an eternal life expectancy.

★

Even Lincoln's main street, O Street, is a disgrace at the moment. Through the main downtown area, O Street is as bad as the worst country road or county blacktop. It is full of holes and no temporary patching job is going to do much good.

The people of Lincoln are going to pay dearly for the neglect that has accompanied our street construction program. Nearly every car's alignment will need correction in spring, suspension systems will be in disorder and many tires will be ruined.

What all this should tell us is that we need to give attention to the much talked about but long delayed program of capital improvements for the street system. While an advisory group for capital improvements has been established, nothing to date has come from it.

Perhaps it has not yet had time to do all the work that needs to be done in many areas of our public life but the street situation, it seems, will not wait much longer.

★

Lincoln's streets are getting worse, not better. We are losing ground in what is admittedly a hard struggle to keep the wheel of transportation moving. In recent decades at least, Lincoln has constructed only one entirely new facility—the Southeast Diagonal or Capital Parkway.

We have had a continuing program of widening and resurfacing but it has not been enough. Clearly, our streets are deteriorating faster than we are able to replace them.

One of the most short-sighted things a city can do is to let its street system go to pot. Not only is it an expensive experience for local residents, but with visitors it gives the city a bad name. Nothing will more quickly hurt a city's reputation than a poor street system.

City government has received a good amount of criticism this year on its snow removal operation. There probably is some cause to criticize the operation but critics must admit that the mid-December storm was one of the worst in history to deal with. The combination of ice and snow made the clearing of streets a task that was most difficult.

★

The private property owner should be able to attest to that. Very few driveways were well cleaned after that storm and sidewalks often remained covered with snow for days after the storm.

But if justification exists for the snow removal job, none can be found for the poor condition of paving. We have not made the effort in Lincoln that is required to bring our streets up to standard.

Consider how long we have fooled around with the simple request for the removal of truck traffic from O Street. City officials can point to all sorts of problems, but there is no acceptable excuse for the continued presence of trucks on the city's main thoroughfare.

The president condition of paving in Lincoln should be enough to stimulate the mayor and City Council into action on a long-range street improvement program.

'Mr. Hickel, Could You Step Down For A Few Questions?'

Exemptions In The Mill

We are inclined to agree with Omaha Sen. Eugene Mahoney that the trend appears to be in favor of some kind of homestead exemption coming from the current session of the Legislature. Further, Mahoney's exemption proposal appears to have the greatest merit of those introduced to date.

The Omahan would grant a 50 per cent homestead exemption to those over 65 with an annual income under $3,500. The advantage of this is that it ties the exemption strictly to need, where it ought to be.

There is a good question whether the exemption even ought to be implemented this year but if it is, it should be tied in with need. Putting it another way, such an association places a heavier tax burden on those most able to assume it.

To give a flat or across-the-board homestead exemption would be of little real value and would be discriminatory. It would discriminate against all those who are not property owners and would be of little benefit to all property owners combined.

A flat exemption to everyone would mean no actual tax dollar reduction to anyone because mill levies would simply go up to compensate for the loss in the tax base. Homeowners would get a slight break since business and commercial properties would get no exemption but the net tax gain by the homeowner would be so small he would never know it.

An exemption program that relates to age and income is at least a legitimate recognition of a difficult social and economic problem.

Future Water Quality

A somewhat chilling report forecasting the possibility that some Salt Valley reservoirs might grow unfit for their secondary function of recreation might have a more far-reaching meaning for Lincoln and its drinking water supply.

A University of Nebraska professor, Gary Hergenrader, told a meeting of Nebraska civil engineers earlier this week that through the process of eutrophication —aging—such lakes as Holmes Park in Lincoln, Wagon Train at Hickman and Branched Oak at Raymond might become so ripe that swimming, boating and fishing would be impossible. They would, of course, still be usable for their primary function of flood control.

This process involves nutrients entering into the water causing the water to become filled with algae and other aquatic plants. Some of the sources of these nutrients are drainage from feed lots, farm fields and industrial and human sewage.

The whole problem of water pollution control is raised, but of more immediate concern is that the aging process has an adverse effect on the taste of drinking water as well as its overall detrimental effect on water purity. Lincoln city officials are worried about this; the problem is being studied by the City Water Advisory Board.

Construction of a dam across the Platte River near Ashland would force Lincoln to abandon its deep well water supply at Ashland in favor of new well fields elsewhere or take its water from the proposed reservoir now being studied by the U.S. Army Corps of Engineers and backed by some Omaha and Lincoln interests.

Lincoln needs assurance that the engineers and scientists will carefully study the potential effects of eutrophication on a reservoir that would be filled from a huge drainage area and the subsidiary effects on drinking water. If it seems likely the water quality would prove to be much less over the years than it is now, Lincoln would have to build new well fields and should be fully compensated for the cost.

DREW PEARSON

LBJ Made Progress With The Russians

WASHINGTON — Lyndon Johnson often got irritated with the Russians. Editorial after editorial in Pravda and Izvestia would excoritate him. He knew that Russian newspapers are run by the Kremlin. However, he didn't answer back.

Instead, he invited Foreign Minister Andrei Gromyko to Washington, and the two men had a long talk, in which the President from Texas gave the foreign minister from Moscow — whom Khrushchev used to kid by telling him he looked like Nixon — his blunt views on the fact that the two major powers had to work together or else blow up the world together.

What Johnson especially wanted was to get Russian support for peace in Vietnam. Asked how successful he had been, he once replied: "I think they have been helping, but they come in and tell me that the Chinese are working against them. They're like you. If I tell you to move out of your house to make room for Capt. Robb, Lynda and the new baby, you'll say fine. Then you go back and tell your wife and she says no. And you come back and tell me you don't have much influence, your wife doesn't want to move out to make room for Capt. Robb, Lynda and the new baby. That's how the Russians are with the North Vietnamese. They say they don't have influence."

Nevertheless, Lyndon Johnson has been making progress, and the Russians have exerted more influence. They were of considerable help in getting the North Vietnamese to the Paris talks. Johnson was hoped to make some progress before he left office. He failed.

But the set-up is there in Paris all ready for President Nixon to cash in on peace.

☆ ☆ ☆

Equally important, the outgoing President has reached an informal understanding with the Kremlin to work together to prevent war in the Near East. The Russians have even offered, in writing, to send Soviet troops to the Near East as part of a peacekeeping force.

This is considered by the few who know about it to be a remarkable concession. If Soviet and American troops together patroled Arab-Israeli borders, border raids would stop and war would be impossible.

Russian cooperation has even extended to Cuba. President Johnson has given hints to Havana that the United States might be willing to end its economic boycott and resume normal relations with Cuba if Fidel Castro abandoned his revolutionary adventures in neighboring Latin American countries.

The Russians have helped, and there is evidence that, at least for the time being, Castro has adopted the Soviet suggestion.

The Russians have also been cautioning the communist world against guerrilla wars of liberation.

All this bolstered Lyndon Johnson's hope to hold a summit conference in Europe before he retired. As previously reported, he talked to Nixon about this and Nixon was negative. To make sure Johnson didn't go ahead with the conference anyway, Nixon sent word to Moscow that he was opposed. Since then the President has been trying to persuade Nixon to hold a summit conference himself soon. Again, the new President has been cautious.

Copyright, 1969, Bell-McClure Synd.

JAMES RESTON

Johnson Constructs Unattainable Goals For New President In His Farewell Address

NEW YORK — In his farewell message, President Johnson told the Congress and the nation: "President-elect Nixon in the days ahead is going to need your understanding—and he is entitled to it." The sentiment was admirable, but the political overtones of the last Johnson speech and budget were unmistakable and won't make Nixon's task any easier.

What the departing President did this week was not only to trumpet his achievements, which is fair enough, but to outline a program that will be hard for Nixon to match and even harder for the new Congress to pass.

Johnson, no doubt looking forward to the next election, has set up a standard which he probably hopes will be used as a means of measuring the Nixon administration at the polls in 1970. "This is what we did," he seems to be saying, "and this is what we proposed to do. Match it if you can!"

It will not be easy to match in the present atmosphere of inflation, reaction and contention and Johnson knows it. In the last four years, as the President pointed out, defense spending was up 51 per cent, and despite the cost of the Vietnam war, spending on the Johnson administration's major social programs jumped from $30.4 billion in fiscal 1964 to an estimated $59.8 billion in the present fiscal year — an increase of 97 per cent, which would jump to 123 per cent if Congress accepted his recommendations this year.

☆ ☆ ☆

The Johnson message and budget seem to have been constructed by making a list of all the charges made against his administration in the last four years, and then answering them one by one and outlining programs to meet them.

It was not true, he proclaims, that we couldn't afford both guns and butter. "Outlays for major social programs will have risen by $37.4 billion, more than doubling since 1964," Johnson said.

It was not true, he seems to be adding, that the Johnson administration was indifferent to budget deficits, and in proof of this he asks for more taxes and projects the largest budget surplus since the 1950's.

On this same line he cuts the cost of the war in Vietnam, increases his requests for new weapons and anti-crime programs, while asking for a whopping 13 per cent increase in Social Security benefits and requesting larger appropriations for education, model cities and hard-core job training.

This will give Nixon something to scribble about down there in Florida working on his own major speeches and budget. He is just as political as Johnson and it will not have escaped his notice that his predecessor has really put him on the spot.

How will he match the 123 per cent increase in major social programs in the next four years? And what will be the political consequences if he can't? How will he persuade Congress in its present mood to increase these same social programs by the $7.9 billion Johnson requested, assuming he wants to, and what will the Democrats and the poor in the cities say if he doesn't?

☆ ☆ ☆

There is, of course, nothing startlingly new in one political party trying to impose its standards of achievement and progress on the other. The social programs of the last four years would clearly have been funded more generously if it had not been for the Vietnam war, which Johnson passed over lightly. But the Democratic party's battle to hold Congress in 1970 and regain the White House in 1972 has clearly started even before Nixon has been inaugurated.

This is the trouble with the job of president-elect: it comes all too quickly to an end. From November to January as Frank Pace, former secretary of the Army, points out, it is the best job in the land, even better than the president's. The president-elect has all the advantages and none of the disadvantages. It is a golden pause between the brutality of the campaign and the agony of governing.

(c) New York Times Service

THE LINCOLN STAR

Published each week day by the Journal-Star Printing Co., 926 P Street, Lincoln, Nebraska. Second-class postage paid at Lincoln, Nebraska, 68501.

CHARLES W. WHITE, PUBLISHER

WILLIAM O. DOBLER, EDITOR

W. EARL DYER, JR., EXECUTIVE EDITOR

WALTER W. WHITE

PUBLISHER 1944 TO 1968

MEMBER OF THE ASSOCIATED PRESS

The Associated Press is exclusively entitled to use for republication of all local news in this newspaper and to all news dispatches not otherwise credited to it. All rights of republication of special dispatches are also reserved.

CARRIER DELIVERY
In Lincoln or to Vacation Address
Daily, 45c week, Sunday, 25c week, both 70c week.

PRICE BY MAIL

By Mail (Neb. & No. Kans. Outside Lancaster Co.)	Daily	Sunday	Both	To Lancaster County Outside Carrier Boy Area	Daily	Sunday	Both
1 Yr.	$13.00	$13.00	$26.00	1 Yr.	$15.00	$13.00	$28.00
9 Mo.	10.00	9.75	19.75	9 Mo.	11.50	9.75	21.25
6 Mo.	6.75	6.50	13.25	6 Mo.	7.75	6.50	14.25
3 Mo.	3.50	3.25	6.75	3 Mo.	4.00	3.25	7.25
7½ Wks.	2.00	4 Wks.	2.00	6½ Wks.	2.00	3½ Wks.	2.00

To other states weekly: daily 45c, Sunday 25c, both 70c

PHONE — ALL DEPARTMENTS — 432-1234

Your Six Cents Worth

Brevity in letters is requested but length in itself will have no bearing on publication. Writers are advised that needless details and repetitious matter will be edited out of letters. Too frequent contributions from one person on the same subject may be rejected. All letters must be accompanied by writer's true name but may be submitted for publication under a pen name or initials. However, letters will be printed under a pen name or initials at the editor's discretion.

The Alternative

Lincoln, Neb.

In your editorial of January 14, you state that "Our struggle in Vietnam has been made to further the rights of any people to live in freedom and democracy if that is their desire and within the realm of existing world conditions of reality."

Anyone even vaguely familiar with our policies in Vietnam must take exception to this statement. Ever since 1954, when the United States prevented the holding of free elections because, in President Eisenhower's words, 80 per cent of the people would have voted for Ho Chi Minh, our policies have been shaped to oppose a communist government in Vietnam. Our tragedy is that in opposing communism, we chose an alternative that wasn't democracy, for we forget that fascism and oligarchic, military dictatorship are the opposite of communism, also. We chose an inhuman dictatorship that we supported, no worse nor better than Ho Chi Minh's regime.

You may argue that we are in Vietnam to support our national interest, but do not try to confuse the American people; we are not as dumb as you believe us to be. The parents whose sons died in Vietnam take no comfort from knowing that they supported a corrupt dictatorship, but knowing that would make it easier for us to prevent the repetition of our tragic involvement in Vietnam.

IVAN VOLGYES
Univ. of Nebr.
Dept. of Political Science

Work Or Pay

Adams, Neb.

I think those responsible for the change made regarding holidays for some of the employes at the Beatrice State Home should explain why this has been done, for the benefit of all concerned.

All the employes do not want the extra pay, but would much rather have the holiday. The employes should have been asked about it. This was done because of the shortage of employes in all the departments involved, but this is not the employes' fault. It would be more economical to hire more people.

Why can't extra help hired in other departments be placed on the wards as ward aids?

If there is such a shortage of personnel at the home, where do they propose to get the extra employes when all the new programs are in force? I think they are getting the cart ahead of the horse.

The employes should be able to express their views. I think most of them would rather have the holidays off.

CONCERNED

Homosexuality

Lincoln, Neb.

With all the talk today about civil rights, it is surprising that very little attention has thus far been given to one of the most disadvantaged minority groups in this country — the homosexuals. The state violates their right of privacy by passing laws against their sexual acts even when done in private between consenting adults (the public does have a right to legislate against public solicitation and sexual acts involving minors). It is true that these laws are not strictly enforced, but the fact that a homosexual is threatened with criminal prosecution makes him vulnerable to blackmail.

Furthermore, the federal government discriminates against homosexuals with policies which bar them from federal jobs and the armed forces. They are not barred on the basis of their competence but on the basis of their sexual orientation, which is irrelevant to performance on the job or in the military. Similarly, private business often denies employment to homosexuals, not on the basis of their competence for the job but on the basis of their sexual orientation.

DAVID J. McGINNIS

ALTHEA GIBSON

They Had A Dream

Althea Gibson always wanted to be somebody. But it wasn't easy for a kid from Harlem. It took her 18 years to get where she wanted to be — at the top in the world of tennis.

The difficult struggle up was marked by frustration and disappointment, and at one point by a temptaton to quit. But she didn't.

And then, at 30, a downhill age for most athletes, Althea smashed her way to victory at Wimbledon and became the reigning world queen of tennis.

The same year she became champion of her own country by capturing the singles crown in the U.S. Nationals. Her victory was the first for a Negro in the history of the swank Forest Hills, N.Y., matches.

The following year, 1958, Althea won both titles again, proved her victories weren't flukes and then retired undefeated from amateur tennis.

☆ ☆ ☆

Born in 1927 in Silver, S.C., Althea began life with most of the odds against her. Her father, a sharecropper, was incredibly poor. Unable to make a living from the soil, he moved his family to Harlem when Althea was only a year old.

The streets of Harlem were not an ideal setting for the development of a champion in one of the world's most genteel sports. But the surroundings did breed a fighting spirit.

Althea became a chronic runaway, truant, habitue of pool halls and a formidable street fighter. A game called paddle tennis probably saved her from disaster.

When Althea was 13 a park director noted her ferocious skill at the game and bought her two tennis rackets. Althea was on her way.

She quit school and for five or six years dominated Negro tournament play. Two Negro physicians recognized her potential, got her back into school and helped polish her rough edges.

☆ ☆ ☆

In 1949 she entered Florida A&M and shortly afterward got ready to test the U.S. Lawn Tennis Assn.'s color line. She entered the Eastern and National Indoor Championships. Althea did well, but many doors stayed closed to her until tennis great Alice Marble publicly rebuked tournament officials. Out of the furor, Althea got a crucial invitation to the Eastern Grass Courts championships, South Orange, N.J. Grass court play was a prerequisite for a Forest Hills invitation. She got it in 1950, almost pulled off a spectacular upset, but in the end she lost.

After that, she returned to college, was graduated and took a job as physical education instructor at Lincoln University, Jefferson City, Mo. She played a few tournaments but soon dropped from top-seeded ranks. Discouraged, she was about to join the WAACs when the U.S. State Department invited her on a tennis tour of Southeast Asia. Althea accepted, came back stronger and soon swept tennis' toughest competition.

After winning both crowns a second time, Althea quit tennis for an ill-fated singing career. Later she took up golf, turning professional in 1963. Now married, and still golfing, Althea lives in Montclair, N.J.

Copyright, 1968, Los Angeles Times

OFF THE RECORD By Ed. Reed

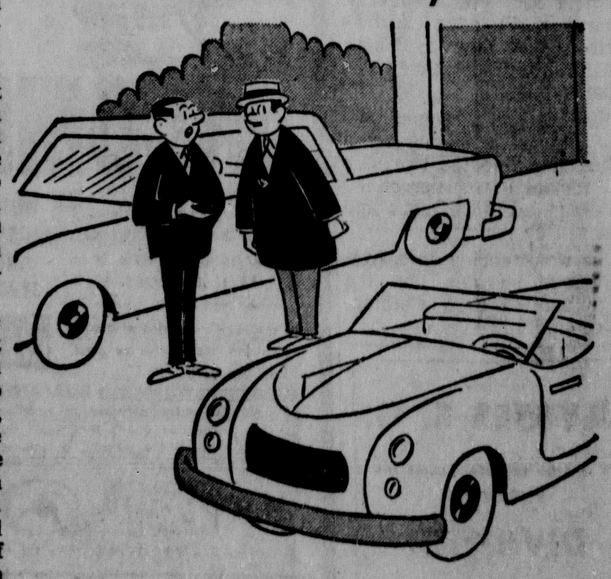

"This is my son's jalopy—someday I hope to save enough to buy one like it."

Court: Salesman Covered By Policy

By Associated Press

A salesman who used a company car for social purposes while on an out-of-town trip was covered by the company's fleet insurance policy even though the company had not specifically authorized the nonbusiness use of the automobile, the State Supreme Court held Friday.

The judgment affirmed the Dawson County District Court in a traffic death damage suit brought by the administrator of the estate of the late Sharon Arndt.

Miss Arndt was killed in an accident in Broken Bow in 1962 while riding as guest passenger in a car driven by Clyde Davis, an outside salesman for Armour & Co.

The case turned on the question of whether Armour's insuror was liable for payment of a judgment obtained against Davis. The court answered, yes.

The Supreme Court said it would not be reasonable for Davis to be expected not to use the car for any nonbusiness purpose while out of town overnight with no other means of transportation. Otherwise, at the end of the business day in Broken Bow, Davis "would have had to leave the car parked adjacent to the last business house called upon," said the opinion, written by Judge John E. Newton.

"He would have had to walk or secure other transportation to his hotel or motel. He would have been obliged to do likewise were he to patronize a cafe, or to go to an evening show or other entertainment, or to attend church on Sunday morning, or to call at the home of a friend or acquaintance, or to do many other things that are normal, acceptable and sometimes necessary, and which employers of salesmen who are out of town overnight generally expect their employes to use the employer's automobile for."

In other opinions Friday, the court:

—Ordered a new trial of a Pawnee County District Court suit which resulted in a jury finding for the defendant, Larry Rinne, in a case growing out of a 1964 auto accident in which Roger L. Christensen, passenger in a car driven by Rinne, was injured fatally. The Supreme Court held the district court had failed to instruct the jury that conditions such as dust, which obscure the vision of the driver, are not intervening causes and do not excuse the driver but require him to exercise a degree of care commensurate with the circumstances.

—Reversed the Holt County District Court, which had dismissed an appeal from rejection of a free holder petition filed by Florence G. Clark and Francis J. Clark to transfer certain land to a different school district. The Supreme Court held that a notice of appeal had been filed on time and the suit should not have been dismissed.

—Sustained the robbery convictions in Douglas County District Court of Johnathan Caldwell and Marvin Dillwood, charged in a 1967 robbery of the Mallory Hardware Store at 33rd and Parker Sts. in Omaha.

—Upheld the Platte County District Court in an auto accident suit involving Edward Forman and his wife, Barbara, as plaintiffs, and Earl Anderson, as defendant. The 1963 accident in Columbus involved autos driven by Mrs. Forman's and Anderson. The lower court dismissed Edward oFrman's petition to recover for damages to his car and injuries to his wife, and also dismissed a cross-petition brought by Anderson.

—Reversed the Keith County District Court and held that Mr. and Mrs. James G. Olsen were entitled to a $10,000 judgment against Mr. and Mrs. E. A. Camfield for false representations as to earnings and flooding in the sale of the Starlite Motel at Ogallala to the Olsens by the Camfields.

—Concurred with the Scotts Bluff County District Court in dismissing an error proceeding brought by the Scottsbluff Improvement Association in protest against action of the Scottsbluff mayor and city council in adopting a rezoning ordinance. The Supreme Court said it lacked jurisdiction to consider the original case on its merits, and that the only remedy in such cases is by collateral attack—that is, by injunction or other suitable action—because the action of the city council was legislative rather than judicial.

Appointed Attorney

Washington (UPI) — The National Labor Relations Board said Bruce W. Billis Jr. had been appointed regional attorney at Denver, Colo.

CARMICHAEL

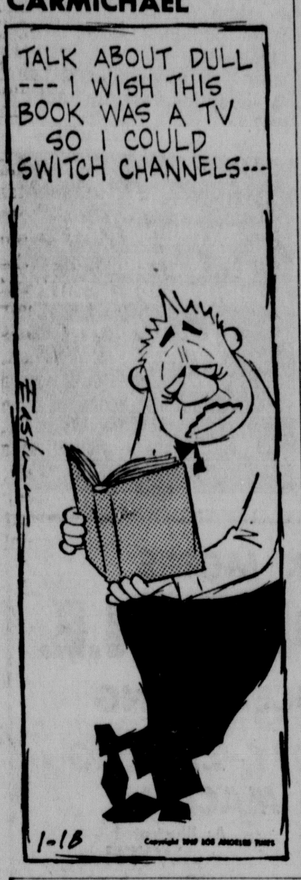

LIFE BEGINS AT FORTY:

Elder Criticizes Welfare Program

By ROBERT PETERSON

Q. — "At 68 I've got no patience with welfare, and I get absolutely sick hearing about welfare recipients organizing and striking for bigger handouts. Folks on welfare these days get more than I used to earn working 10 and 12 hours a day. I'm not kidding when I say that after a lifetime of savings my wife and I have an income just $100 a month higher than what welfare pays a shiftless couple down the street who've squandered every cent they earned. Look at the help wanted ads in the papers. With jobs going begging it's a crime to give handouts to beggars. Let 'em work same as we taxpayers did."

A. — A lot of elders share your view. But modern sociologists say we must adjust to prevailing socialistic attitudes of those in the lowest economic groups who feel entitled to a share in the national prosperity — whether or not they choose to work as hard as everyone else. In the old days folks were brought up with the idea that they had to work if they wanted to eat. But an increasingly benevolent society now teaches that every human life is entitled to basic food, clothing, and shelter.

☆ ☆ ☆

Q. — "We're retired in New York City and barely existing on total income of $198 monthly. Rent on our three room apartment takes a $95 monthly bite, and it costs 40c every time I take the subway shopping and back. This leaves less than a hundred dollars monthly for food, clothing, and doctor bills. Shouldn't the government give low-income elders a subsidy?"

A. — If you cannot live adequately on your present income, you can always apply for an old age assistance supplement. Thousands of elders receive such supplements. However, it would be more admirable if you tried to stretch present income by moving to a less expensive locale.

☆ ☆ ☆

Q. — "I wish you'd quit being so optimistic about jobs available to older people. I'm healthy enough but because I'm 71 no one will hire me. And don't tell me I haven't looked for work because I have."

A. — Studies show that in this affluent era just about any healthy person of whatever age can find remunerative work. In just about every community of any size there are folks who need babysitters, companions, nursing home aides, carpenters, custodians, paperhangers, and painters.

If you would like a booklet, "Employment Tips for Folks Past 40," write to Robert Peterson, c/o Dispatch Letter Service, 25 W. 45th St., New York, N.Y. 10036, enclosing a stamped, self-addressed envelope and 10 cents to cover handling costs.

Distributed by McNaught Synd., Inc.

Meet Star Carrier Ronald Newman

Ronald Newman of Lincoln has been described as a paper boy who strives for perfection.

Since he became a carrier salesman for The Lincoln Star five months ago, Ronald has received many compliments on his courtesy and excellent service.

But if the subscribers are happy with their paper boy, Ronald is equally happy with his job. He feels that the route has taught him a lot about the value of money and how to win friends.

Ronald is a student at Whittier Junior High School who likes to participate in such sports as football, basketball and wrestling. His favorite winter sport is sledding and his number one summer sport is swimming.

His parents, Mr. and Mrs. Larry Newman, are so enthusiastic about their son's job that they wish every young man could have the opportunity to have a paper route.

RONALD NEWMAN

Strives For Perfection

My Wife
A soft touch

Shop Saturday Downtown 9:30 to 5:30. Gateway 10 to 6.

THE PLACE
for young juniors

Another First
by SIRO Petite

Your first spring dress should be whip cream. Spring Green or Pearl Grey. Sizes 5 to 13 petite. $17.

2nd Floor Downtown
Mall Level Gateway

ADVERTISEMENT
YOUR CHILD MAY HAVE
PIN-WORMS
1 OUT OF 3 DOES

Fidgeting, nose-picking, a tormenting rectal itch are often telltale signs of Pin-Worms...ugly parasites that medical experts say infest 1 out of every 3 persons examined. Entire families may be victims and not know it.

To get rid of Pin-Worms, they must be killed in the large intestine where they live and multiply. That's exactly what Jayne's P-W tablets do . . . and here's how they do it:

First—a scientific coating carries the tablets into the bowels before they dissolve. Then — Jayne's modern, medically-approved ingredient goes right to work—kills Pin-Worms quickly, easily. *Ask your pharmacist.*

Don't take chances with dangerous, highly contagious Pin-Worms which infect entire families. Get genuine Jayne's P-W Vermifuge . . . small, easy-to-take tablets . . . special sizes for children and adults.

True Value HARDWARE STORES

BARGAIN of the MONTH

88¢ Regular 2.49 VALUE!

Wellmaid
IRONING COVER

Lowest price ever for this Teflon-coated, heavy-duty cotton drill cover. Wipes clean with a damp cloth. Extra wide with reinforced center. Bias bound edging.

BAKER HARDWARE
9th & O St.
Phone 432-3317

Please accept this imported stainless steel 3-piece carving set.

FREE*

The idea of free premiums is not new. We've done it before. So have others. But now we have something special. A carving set of imported stainless steel. Meticulously handcrafted. A gracious addition to your table, or a tasteful gift.

It's yours. Free.

Just add $300 to your present savings at First Federal Lincoln. Or start a new account with $300. You'll receive First Federal Lincoln's top earning rates... 4½% on regular savings or 5¼% on 6-month $1,000 savings certificates. Extra-generous earnings on new bonus accounts, too.

A handsome way to save.

Offer valid for savings received after start of business, Dec. 28, 1968.
Limit: one gift per account. Good only while supply lasts.
Save by the 20th, earn from the 1st.
Gifts mailed outside Lincoln and Omaha.

Actual Size

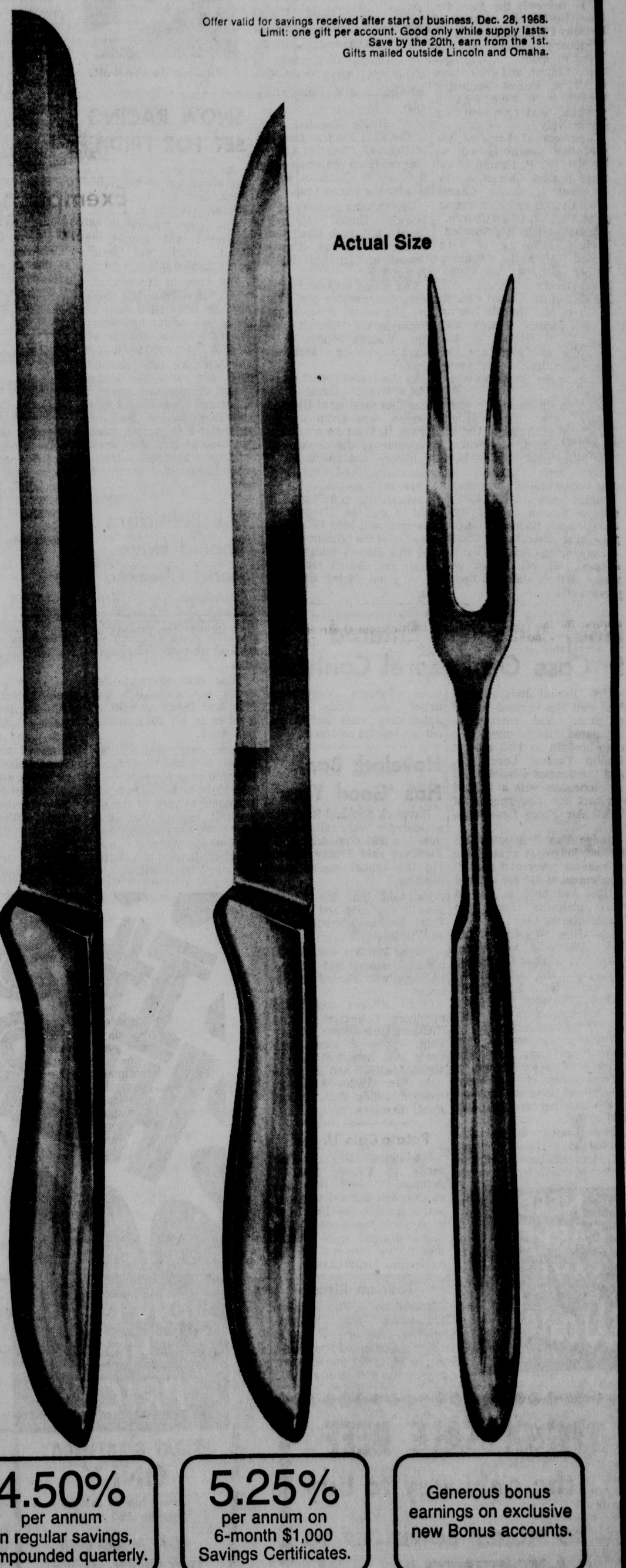

4.50% per annum on regular savings, compounded quarterly.

5.25% per annum on 6-month $1,000 Savings Certificates.

Generous bonus earnings on exclusive new Bonus accounts.

First Federal Lincoln

In Lincoln... Home Office 1235 N Street Cotner Office 135 North Cotner
In Omaha...Countryside Village 8706 Pacific Homestead 2101 So. 42nd St.

Shaw Trial May Be Delayed Again

New Orleans (AP) — The long-delayed trial of Clay L. Shaw, charged with conspiring to kill President John F. Kennedy, appeared headed for another delay Friday — this time at the request of Dist. Atty. Jim Garrison's office. There was a strong hint the case might never come to trial.

An aide to the controversial district attorney of Orleans Parish asked an indefinite continuance Friday, shortly after a federal judge demanded additional evidence before he would order the release of autopsy photographs and X-rays.

Judge Edward A. Haggerty Jr., who had scheduled the Shaw trial to start Tuesday in Criminal District Court here, said he would rule on the motion Monday morning.

Motion Filed

James L. Alcock, Garrison's top assistant in the Shaw case, filed a motion for the continuance after Judge Charles Halleck of the Court of General Sessions in Washington, D.C., ordered Garrison's aides to back up their claim that Kennedy was fired upon from at least two directions.

At a news conference, Alcock charged the federal government with withholding evidence vital to the case and criticized Atty. Gen. Ramsey Clark for releasing Thursday night the findings of a panel of medical experts who examined the autopsy material.

Alcock called the panel report "only a small portion of the evidence, and only that which favors the defense and the Warren Report."

Garrison contends that Kennedy was assassinated in a conspiracy by several men and not by Lee Harvey Oswald alone, as found by the government commission headed by Chief Justice Earl Warren.

Garrison has charged Shaw, a 55-year-old bachelor businessman, with conspiring to assassinate Kennedy. Shaw has been out on $10,000 bond since he was charged March 1, 1967.

Italian City Gives Mrs. King Plaque

Milan, Italy (AP) — This city honored the memory of Dr. Martin Luther King Jr. Friday by presenting his widow with a bronze plaque symbolizing the city.

Mrs. King, who flew to Milan from Rome, was received in a ceremony in the City Hall. Besides the plaque, Mayor Aldo Aniasi gave her on behalf of Milan a copy of a commemorative oration written in honor of her assassinated husband by the late Salvatore Quasimodo, Nobel Peace Prize winner for literature.

Judge Enjoins State License Board From Certain Acts Against Misle

Lancaster District Judge Elmer Scheele Friday issued an order enjoining the Nebraska Motor Vehicle Dealers License Board from taking any action against Misle Chevrolet Co. in connection with matters or transactions in which the firm engaged prior to Sept. 15, 1967.

In his ruling, Judge Scheele stated that nothing in his injunctive order "shall be construed as preventing defendant from holding hearings on any action or transactions of the plaintiff's which have occurred subsequent to Sept. 15, 1967 . . ." but does apply to any formal or informal complaint filed with the board up to that time.

In effect, the order voided a complaint filed by the board in 1963, which resulted in Misle's appeal to the courts.

Temporary Ruling

The 1963 temporary injunction, handed down by Judge Bartlett Boyles, enjoined the board from holding or attempting to hold any hearings regarding the revocation or suspension of Misle's dealer license and infringing upon his right to do business.

That order prevented the board from acting on a complaint by Kenneth L. Franks that the Misle firm had failed to honor a written agreement involving the repair of the transmission of Franks' truck.

According to Judge Scheele's order, the 1963 court order was entered on grounds that the board had failed to give proper notice in promulgating rules of practice before it, "wherefore no proper rules of practice had been promulgated by the board and no hearing could be held which would affect the license of the plaintiff."

Rules Made In '67

According to Judge Scheele, after the 1963 order, the board purported to promulgate rules and regulations including rules of practice before the board on Sept. 15, 1967.

The constitutionality question raised by Misle in its original petition has not been heard by the court.

In its suit seeking an injunction in connection with the complaint filed by Franks, Misle had alleged that the state's motor vehicle licensing act did not serve any public health, safety or welfare purpose.

The petition further contended that the act attempted to deprive the Misle firm from engaging in a lawful business in which the owners were lawfully engaged prior to adoption of the act in 1957.

Matzke Reported 'Out Of Danger'

State Sen. Stanley Matzke of Milford remained in "satisfactory" condition at Bryan Memorial Hospital in Lincoln Friday night after suffering what doctors termed "a mild heart attack" Thursday afternoon after addressing a group of freshman senators in the west senate lounge.

Hospital authorities said Matzke was still in the intensive care ward of the hospital but "seems to be out of apparent danger."

Matzke is scheduled to be dismissed from the hospital "sometime next week," hospital authorities said.

CARTRIDGE TAPES
CASSETTES
RECORDING TAPES
BATTERIES
PHONOGRAPH NEEDLES
WALT Music Store
Community Savings Stamps
1140 "O" St. Ph. 432-4421

Mrs. Ed Weaver Jr. Heads Church Council

Mrs. Ed M. Weaver Jr., a delegate from Westminster United Presbyterian Church, has been elected president of the Lincoln Council of Churches for 1969.

She succeeds the Rev. Dr. Carl Burkhardt, pastor of Bethany Christian Church.

Richard Wadlow of the First-Plymouth Congregational Church and Ellis Dann of Christ United Methodist Church were reelected secretary and treasurer respectively.

Members at large of the executive committee will be the Rev. W. P. Hustad of the First Baptist Church, Harry Peterson of Quinn Chapel AME Church and Max Young of Bethany Christian Church.

Denominations Represented

Norbert Sukovaty of the United Methodist Church, Luther Een of the United Presbyterian Church, Ed Pavelka of the United Church of Christ, Mrs. Gerald Norton of the Baptist Church and Rev. K. E. Harris of the Disciples of Christ are the denominational representatives to the executive committee.

Also on the executive committee are Rev. Milan Hamilton of Trinity United Church of Christ, president of the Ministerial Fellowship; Mrs. Elmer Barnhill of Havelock United Methodist Church, president of Lincoln Church Women United; and Miss Jeannie Harris of Christ Methodist Church, president of the Lincoln Christian Youth Council. All will serve by virtue of their status in their present offices.

New division chairmen to the council will be the Rev. Thomas Murray of Belmont Baptist Church, Christian fellowship; Mrs. Vernon Forbes of Trinity United Methodist Church, Christian social betterment; and the Rev. Thomas C. Huxtable of Eastridge United Presbyterian Church, in the finance division.

Heads Education

The Rev. Francis Houchen of Bethany Christian Church was reelected chairman of the division of Christian education for the second year.

Dr. Thomas Sullivan of St. Mark's United Methodist Church will serve three years on the Lincoln and Nebraska Council of Churches' Budget Committee.

Continuing members of the budget committee are Francis Minard of First United Presbyterian Church and Rev. Warren Swartz of St. Mark's United Methodist Church.

An illustrated report on the 1968 World Council of Churches meeting at Uppsala, Sweden, was given by Dr. Erwin H. Goldenstein, chairman of the department of history and philosophy of education at the University of Nebraska.

Saturday from 9:30 a.m. to 4:00 p.m., the Council of Churches will hold its annual meeting at the Lincoln Center and will discuss budget proposals and church programs to be given during the new year.

MRS. ED WEAVER JR.

SNOW RACING SET FOR FRIDAY

An afternoon of snow racing at the top of the Holmes Park dam has been set for Friday, starting at 1 p.m.

The City Recreation Department will sponsor the event, which will feature races divided into age groups.

One race in the afternoon will be devoted to one parent and one child on a sled; another will be for high school toboggan teams, another will be a disc race open to all ages.

A tentative time schedule calls for races for kindergarten through 2nd grade at 1, 3rd and 4th grades at 2, 5th and 6th grades at 3, the disc race and high school toboggan race at 3:30, the parent-child race at 4 and a trophy presentation ceremony at 4:15.

'All Politicians Should Have Head Checked'

Washington (AP) — Rep. Clarence D. Long suggests persons seeking elected office should be required to undergo mental examinations.

"You don't have to be crazy but it helps," the Maryland Democrat said in a letter to his constituents this week.

"Your congressman is inclined to agree that anyone who runs for public office ought to have his head examined in view of the financial strain, the long hours, the prolonged separations from family and the abuse heaped on elected officials," he added.

Curtis Youth Saving Father Honored As Nebraska Hero

Hastings — A Medicine Valley High School youth Friday was named a Nebraska Hero for efforts in saving the life of his father last fall.

Robert Metcalf of Lincoln, president of the sponsoring Nebraska Funeral Directors Association, said an award would be presented to Steve Cole of Curtis who last November 2 prevented his father from being electrocuted and from falling nearly 25 feet on to a concrete floor.

The incident occurred while the father, Wilford J. Cole of Curtis, and his son were working on a part-time job of installing electrical wiring at Medicine Valley High School at Curtis.

The elder Cole had climbed to the top of a scaffold that allowed him to reach the roof of the high school gymnasium. He placed his hands on a steel girder and became grounded. A faulty extension cord to an electrical drill had grounded the scaffold.

While the boy's father was "frozen" to the ceiling beam, son Steve quickly noticed the predicament and unplugged the faulty cord. Next, he raced up the scaffold and caught his father who was unconscious and pinned him to the high scaffold until consciousness returned and he could be assisted safely to the ground. The older Cole later recovered from the shock.

Metcalf said young Cole will be honored along with other Nebraskans at the annual "Heroes banquet" during the Nebraska Funeral Directors Convention in Lincoln in April.

Highway-Heavy Contractors Tab Costin As Head

Omaha (AP) — D. James Costin of Lincoln has been elected president of the Nebraska Highway-Heavy Associated General Contractors at the association's convention in Omaha this week.

Other new officers include vice presidents Philip Werner of Hastings, George Bath of Omaha, Samuel Olson of Lincoln and treasurer Anton Vidlak of Lincoln.

D. JAMES COSTIN
Contractors Choice

Ronald Keefer of Fremont and Vidlak were re-elected to the board of directors.

New members of the board are: Ed Miller Jr. and Philip Cain, both of Omaha; L. E. Johnson of Holdrege; James Baldwin of Grand Island, and Mervin Brandt of Lincoln.

Republicans Yield In Senate, Allow Postmasters' OK

Washington (AP) — Republican senators yielded Friday and allowed 11th-hour confirmation of 176 postmaster appointments made by President Johnson.

GOP members, using parliamentary delaying tactics, stalled action Thursday, producing an angry reaction from Democratic leader Mike Mansfield.

The overnight change reportedly stemmed from Republican concern that continued opposition to the confirmations could lead to delay in approval next week of Winton M. Blount, President-elect Nixon's choice for postmaster general.

Some Republican senators were said to have read a threat of retaliation into Democratic comments on the delaying move.

PHIL P.
is a
DIVIDEND
user. He cashes his pay check every Tuesday at DIVIDEND, 16th & P, saves on DIVIDEND Gas, and lives it up on what he saves each week. He fills up 4 times a week!

Final Judgment Entered In Case On Federel Contract

U.S. District Judge Robert Van Pelt has vacated a 1967 judgment and entered a stipulated final judgment in a case brought in 1962 against Phillip Yousem Const. Co. and Continental Casualty Co. in connection with a federal contract for construction of Offutt Air Force Base housing.

Judge Van Pelt entered a $195,000 judgment against the defendants "over and above" a judgment of $52,000 entered in 1965 and paid to one of three plaintiffs, Seal Rite Manufacturing Co.

Seal Rite, Woodcraft Inc. and Midwest Application Corp. had alleged furnishing materials and service to Yousem under a subcontract and that Yousem still owed the subcontractors for portions of the total amounts.

Yousem, according to plaintiff petitions, was the prime contractor under a federal contract for construction of Capehart Housing at the base between 1960 and 1961.

The United States was named as a plaintiff in the suit for the benefit of the three Lincoln companies under the Miller Act authorizing such action on certain federal contracts.

Havelock Bank Has 'Good Year'

Havelock National Bank experienced a "very satisfactory year" in 1968, President A. C. Eichberg said Friday following the annual stockholders meeting.

He said that the bank's growth was good and that officials anticipate another good year in 1969.

Wayne Matthes was elected bank cashier and Robert Logsdon was elected to the board.

Other officers and board members re-elected were Eichberg, president; Emery Pont, executive vice president; Mrs. Bonnie Watts, assistant cashier and Ray Osborn, Mrs. Victor Anderson, Howard Hadley, Eichberg and Pont, directors.

Potato Cuts Urged

Washington (UPI) — Cutbacks in potato planting designed to hold the 1969 summer-fall harvest to three per cent below the 1968 level in line with anticipated consumer demand were recommended to farmers by the Agriculture Department.

Tourism Rises

Madrid (AP) — The Spanish information and tourism minister, Manuel Fraga Irbarne, announced Spain was host to 19,183,973 tourists last year, a rise of 7.4% over 1967.

NEED CARPET?
SAVE at
Wanek's
of Crete

WEEK END ONLY!
FRANK MOLES
LINCOLN N.E.
APPLIANCE/SEWING
HEAVY-DUTY ZIG-ZAG SEWING MACHINE
As Illustrated WITH Complete Portable Case
1 (one) year Free Service 20 Year Warranty!
FREE Home Demonstration!
Call now Limited Supply
434-9692
ONLY $69.50 Complete
INCLUDES
• Built-in Controls
• Accessories
• Instruction Book
• Full-Size
FRANK MOLES "CHARGE IT"—NO MONEY DOWN
LINCOLN NORTHEAST APPLIANCE/SEWING/CENTER
Northeast Lincoln's Domestic and Hoover Headquarters
4335 No. 61 in Havelock (near Post Office)

WHOLESALE BEEF
...the only way to buy
—NO MONEY DOWN—UP TO 9 MONTHS TO PAY—
Come in 8-6 or call 435-3579
LINCOLN BEEF CO. 827 So. 27th

IT'S HERE!
DON'T MISS THESE PRICES
FRANK MOLES LINCOLN NORTHEAST APPLIANCE/SEWING CENTER
NORTHEAST LINCOLN'S HOOVER HEADQUARTERS
4335 No. 61 in HAVELOCK
CLEAN-UP VALUES ON HOOVER PRODUCTS
DIAL-A-MATIC — The best cleaner ever built... 30% more efficient on rugs, 2-1/2 times more power with tools. was 96.95 NOW 88.50
CONVERTIBLE SPECIAL — Combines Hoover efficiency and a price you can't refuse. A host of features including "it beats, as it sweeps, as it cleans." was 59.95 NOW 49.50
PORTABLE — The exciting cleaner with everything INSIDE, including a new automatic cord reel. was 62.95 NOW 54.50
SLIMLINE 2001 — Modern in design, slim in appearance, but loaded with power. was 33.95 NOW 28.50
BLENDER — Will blend, chop, mix, shred... handle hundreds of cooking needs. NOW 24.95
SHAMPOO POLISHER — Shampoo your rugs one day—scrub, wax, polish your floors the next. Built-in dispenser. was 49.95 NOW 39.95 FREE Shampoo
SPIN DRYING WASHER — It's compact - only 31-1/2" by 29-1/4" by 16-3/8". It's portable - moves on easy rolling casters. Will wash, rinse and spin dry a family size wash faster than any other washer. NOW ONLY $1.35 a week
PORTABLE MIXER — Perfect mixing with finger-tip speed control. NOW 11.95
FRIDAY & SATURDAY ONLY
Friday 9am to 5:30pm
Saturday 9am to 9pm
COME IN AND OPEN YOUR CHARGE ACCOUNT DURING THIS BIG SALE!
STEAM/DRY SPRAY IRON — Featuring the only stainless steel soleplate for faster, smoother ironing. was 13.95 NOW 10.95
CAN OPENER — Completely automatic... just set the lever. Extendable legs for extra-tall cans. LOW AS 9.95 Model 8100 8000
BROILER BAKER TOASTER NOW 26.95
HAIR DRYER — In attractive travel case design. Four drying temperatures, and nail dryer. was 21.95 NOW 19.95
All Hoover Vacuum Bags—This Week-End Only... pkg. 85c
STOCK UP NOW!

License Plates Trouble 7 Counties

By VIRGIL FALLOON
Star Staff Writer

The "trouble spots" of mismatched 1969 motor vehicle license plates are confined to seven Nebraska counties, Prison Industries Supt. Charles L. Wolff reported Friday.

They were identified as Douglas, Sarpy, Lancaster, Gage, Dodge, Hall and Perkins.

Wolff said the other 86 counties reported in a telephone survey they found no errors or that county treasurers are "handling the few mismatches discovered."

Douglas and several other counties reported earlier this week cases of license plates not matching the serial numbers on the packaging envelope, and suggested the number would run into the hundreds.

Crew Begins Work

Wolff said a Prison Industries inspection crew, which began re-checking packaged license plates in the Douglas County treasurer's office Thursday, had found "only four errors" in two days of checking.

The crew can run into a "batch" of mismatched plates as the plate-by-plate checking continues, he said, "but so far the problem doesn't appear to be as widespread as first suspected."

Wolff said as many as 18 checkers will be working in Douglas County until the work is complete there.

Other teams began work Friday in the county treasurer's offices of Gage, Dodge and Sarpy.

The inspection teams will later move into Lancaster, Hall and Perkins, and Wolff estimated the re-checking can be completed in all counties "no later than the end of next week."

Sorting Out Mismatches

Prison Industries inspection teams are sorting out any mismatches between plate numbers and the package envelope and between sets of plates.

The corrective action, being undertaken "at no expense to the counties," was necessitated by an apparent breakdown in the "final inspection" stage at the Penal Complex, where the plates are manufactured.

Wolff said the mismatches could not have occurred had a "paid inspector" done his job properly.

He said appropriate action would be taken after the inspection crews complete their work in the seven counties.

My Wife
Miles of smiles

Woman, 109, Dies

Turin, Italy (UPI) — Giuseppa Ferrante, described as Italy's oldest woman, died of pneumonia at 109.

'Oh, You Learn As You Teach'

New Delhi (AP) — A survey of 65,000 science teachers in India showed nearly 10,000 never studied science.

Nebraska Given $172,000 To Help Teacher Supply

From Press Dispatches

Nebraska has been allocated $172,525 to help meet critical shortages of teachers and teacher aides, according to an announcement Friday by the U.S. Office of Education.

The program is intended to bring additional persons into teaching and provide them with intensive short-term preservice training, the federal agency said. Once they begin work they will also receive inservice training.

Under the program the states will distribute the federal funds to local school districts which demonstrate urgent need for teachers and teacher aides.

Grants announced nationally totalled more than $14 million.

Aussies Assist

Wellington, N.Z. (AP) — Defense Minister David Thomson announced two Royal Air Force pilots — Squadron Leader J. A. Scrimshaw and Flt. Lt. R. L. Ewing — have been assigned to the U.S. 7th Air Force in Vietnam as forward air controllers for six months.

Dairy Promotion Funds Up

Lewis

Rowles

Nebraska dairy farmers were told here Friday at the annual meeting of the American Dairy Association of Nebraska they have done more to insure the consumption of their product than ever before in the history of the dairy industry.

J. S. "Sam" Lewis of Fairbury, state manager for the American Dairy Association, noted that the nation's dairy farmers have doubled their promotion funds in the dairy industry and this year have a goal of nearly $15 million marked for promotion and research in the United States.

Daniel H. Rowles of Chicago, manager of fluid milk programs for the American Dairy Association, told Nebraska dairymen that many of the social changes taking place in America will have an effect on the dairy business.

Rowles said he has found the nation's dairymen "optimistic" about the future of the dairy industry even though a great deal of attention has been given to substitute milk products.

He noted that the threat of losing business to imitation products has brought forth the largest budget dairymen have ever been willing to support for promoting dairy products.

Nebraska Dairy Princess Deanna Bond of Avoca addressed the noon luncheon.

The 1969 Nebraska Dairy Princess Contest will be held at Laurel on June 5, according to Lewis.

Unfavorable road conditions cut the usual attendance for the annual ADA meeting to about half the expected registration.

During the annual business meeting Lewis reported Nebraska dairy interests and dairymen contributing more than $145,000 during 1968 to ADA activities.

Conservation Contractors Elect Turnquist President

G. E. Turnquist of Gothenburg was elected president of the Nebraska Conservation Contractors Association Friday as the 250 delegates ended their annual two-day meeting.

Other officers elected were Bernard Janda of Wilber, vice president, and Cletus Bode of Gothenburg, treasurer.

Thursday, the delegates heard talks by Dr. Howard Wittmus of the University of Nebraska on new mthods of terracing, and Al Mathews of the Soil and Water Conservation Commission spoke on "Flood Plain Planning."

Three new district officers were also chosen at the Friday business meeting. They are: Wayne Rolofson, Greenwood, District II; Doyle Lunc, Sidney, District VII; and Calvin Smith, Cushing, District III.

Lincoln church news is carried on a special page in the "Sunday Journal and Star."

Man Acquitted By Federal Jury

A U.S. District Court jury has acquitted a Newark, N.J., man of a charge of violating the Dyer Act.

Philip Stephen McDonald had pleaded innocent to the specific charge of transporting or causing to be transported in Interstate Commerce from Newark, N.J., to Lexington, Neb., a stolen motor vehicle.

saturday only!
CALIF. TREE RIPENED NAVEL
ORANGES ..... 9¢ lb. (3.59 box)
IDEAL GROCERY & MARKET, 905 So. 27th

save
money
&
save
time

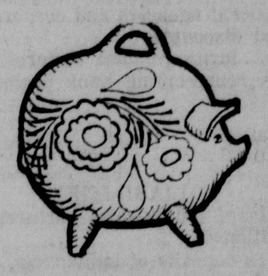

SUPER SATURDAY SALE
OPEN SATURDAY 10 A.M.-6 P.M.
MONTGOMERY WARD

20-Pound Box
DETERGENT
Extra lo-suds, built-in water softener. Use in hot or cold water.
REGULAR 4.59 ..... 3.88
Housewares . . . Lower Level

EXTRA SUPER SPECIAL
SPORTWEAR FABRICS
Spring prints in all cotton easy care fabrics. 45-inches wide. Regular 1.29 yard ..... 79c yd
Yard Goods . . . Mall Level

THESE ITEMS ON SALE ALL DAY SATURDAY

Sturdy Steel
HEALTH CYCLE
Reg. 34.95 27.88
Adjustable tension on wheel. Pedal your way to health.
Cosmetics . . . Mall Level

Save On No-Iron
MUSLIN SHEETS
Reg. 2.69 2.19 Twin Size
Full size sheets, regular 3.69 now only 3.19. Stock Up Now.
Bedding . . . Mall Level

Men's No-Iron
DRESS SHIRTS
3.99 Value 1.99
65% Dacron, 35% cotton, short sleeves, spread collar. 14½-16.
Men's Shop . . . Mall Level

Sport Coats &
SPORT DUO'S
Reg. $38 29.95
Reg. 52.95 41.88
Men's Shop . . . Mall Level

Bargain Buy On
PHOTO ALBUMS
Reg. 7.49 5.88
Woodtone vinyl cover, holds up to 8x10" photos. Magnet-O-Vision.
Cameras . . . Lower Level

Special Purchase
WALL PICTURES
Reg. 25.95 12.88
Brush stroke pictures, 24x48" picture, 30"x54" overall size.
Housewares . . . Lower Level

Aluminum
DEEP FRYER
Reg. 10.99 8.88
Heavy gauge aluminum for that all over even heating. Save 2.11.
Housewares . . . Lower Level

Interior Dripless
SUPER PLUS LATEX
Reg. 5.99 Gal. 3.88 Gal.
Fast drying and washable, twenty colors and white. Buy now!
Paints . . . Lower Level

2-HOUR SATURDAY SPECIALS 10 TO 12 NOON

Twill Material
ANKLE PANTS
Compare To 3.99 1.97
100% cotton, side nylon zippers, assorted sizes & colors. 10-18.
Fashions . . . Mall Level

Elastic Leg
NYLON BRIEFS
Special Purchase 77¢
Choice of white, pink or blue in sizes 5 to 8. Long wearing.
Lingerie . . . Mall Level

54-Inches Wide
BONDED WOOLEN
Reg. 3.99 2.49 YD.
Ideal for slacks, dresses, jackets and jumpers. Save 1.50 a yard.
Yard Goods . . . Mall Level

Assorted Sportswear
TUMBLE TABLE
Values To $12 99¢
Tops, pants, jackets, blouses, and dresses. Reduced to clear.
Fashions . . . Mall Level

12" Bent Glass
CEILING FIXTURE
Reg. 1.49 87¢
Holds two 60 watt bulbs. Ideal for home use. Lowest price ever.
Electrical . . . Lower Level

Wards Good
TOILET SEAT
Reg. 3.49 1.99
White only in wood seat. Take advantage of this bargain.
Plumbing . . . Lower Level

Save 2.11 On
DOOR MIRROR
Reg. 5.99 3.88
Sheet glass with tweed frame, size 15"x56". Buy several.
Housewares . . . Lower Level

2-Ft.x4-Ft. ⅛ Inch
PEG BOARD
Reg. 89c Ea. 2/$1
Ideal for work shop or garage. Use in kitchen for utensils.
Bldg. Materials . . . Lower Level

Shop With Journal Star
WANT ads
THE MARKET PLACE OF MILLIONS
dial 477-8902
"ask for WANT ADS"

Old Lincoln High Friend Realized Dream Of Navy Life

By JOE WING
Associated Press Writer

New York (AP) — The sea winds blow strongly through the cornfields of Nebraska and that, they say, is why the U.S. Navy gets much of its manpower from the midwestern states.

When I was a boy and had never been closer than a thousand miles to the ocean, I read every sea story I could lay hands on and dreamed about entering Annapolis. That dream grounded on the rocks of poor eyesight and incompetence in mathematics.

One whose secret dream did not founder was Carl Bender, a high school friend of mine.

Carl was a tall, grave youth from the other side of town. His mother was poor and his family had no tradition of higher education but Carl became an outstanding student without apparent effort.

Geometry didn't bother him, and he would get up in Miss Jury's Latin class and read at sight passages I had been puzzling over for hours. He seemed like a natural for college.

Well, graduation came at last, as it did in those days for most high school students, and I began to figure out how, by working nights, I could atend the University of Nebraska where tuition was nearly free. Carl also talked vaguely about going to college. Instead, he dropped me a note from Omaha one day, saying he had enlisted in the Navy.

From time to time after that I got letters from Carl. He was serving on the East Coast, on the West Coast, in the Caribbean.

He went from seaman to mate, to chief. He thought he might yet get an aopportunity to attend Annapolis.

Letters Ceased

But there is a limit to a high school friendship unnourished by renewed contact, and the exchange of letters finally ceased. Nevertheless the image of Carl Bender kept popping up every so often.

About a month ago something sparked me into action. I wrote an inquiry about Carl to the Bureau of Naval Personnel in Washington.

The matter had nearly slipped my mind this week when the answer came back. The big official envelope contained only my letter of inquiry, but someone had scrawled across the bottom:

"Missing and presumed dead, July 12, 1945."

Income Tax Bill

Washington (UPI) — Rep. Clarence D. Long, D-Md., introduced a bill to give income tax breaks to widows, widowers and persons over 35 who have never married or are legally separated. The same bill has been rejected in previous sessions of Congress.

Today's Calendar

Saturday

Alcoholics Anonymous, Patio Drive-In, 8 p.m.
Recovery, Inc., YMCA., 2 p.m.
Nebraska Young Farmer Education Assn., Nebraska Center.
Christian Businessmen, Cornhusker, 7 a.m.
"Box-tops" Combo Dance, 8 p.m.
Union College Travel Series, "High Arctic" College auditorium, 8 p.m.
Association of Retired Civil Employes, Knolls, 12:30 p.m.

Board Will Meet

The State Normal Board reported Friday it will hold a regularly-called meeting in Lincoln Tuesday.

The session at the Clayton House Motel will begin at 8:30 a.m.

Fremont Widow Seeks $1 Million

Chicago (AP) —A suit asking $1 million has been filed in Circuit Court in behalf of the widow of Kenneth Duane Sanders, 29, of Fremont, Neb., one of 28 persons killed in the crash of a plane at O'Hare International Airport Dec. 27.

Sanders was the Fremont recreational director. He is survived by his widow and a two-year-old son, Christopher.

State Bank No. 1715

REPORT OF CONDITION OF

GATEWAY BANK

OF LINCOLN

In the State of Nebraska at the close of business on December 31, 1968.

ASSETS

Cash, balances with other banks and cash items in process of collection	$ 1,246,082.68
United States Government obligations	2,757,741.06
Obligations of States and political subdivisions	1,806,249.11
Securities of Federal agencies and corporations	445,000.00
Other loans and discounts	5,701,420.23
Bank premises, furniture and fixtures, and other assets representing bank premises	67,003.24
Other assets	131,073.99
TOTAL ASSETS	12,154,570.31

LIABILITIES

Demand deposits of individuals, partnerships, and corporations	4,879,310.29
Time and savings deposits of individuals, partnerships and corporations	5,340,212.50
Deposits of United States Government	749,779.27
Deposits of States and political subdivisions	85,000.00
Deposits of commercial banks	2,000.00
Certified and Officers checks, etc.	77,584.62
TOTAL DEPOSITS $11,133,886.68	
(a) Total demand deposits 5,776,174.18	
(b) Total time and savings deposits 5,357,712.50	
Other liabilities (including no mortgages and other liens on bank premises and other real estate)	324,729.52
TOTAL LIABILITIES	11,458,616.20

CAPITAL ACCOUNTS

Common stock—total par value	250,000.00
No. stares authorized 12,500	
No shares outstanding 12,500	
Surplus	250,000.00
Undivided profits	195,954.11
TOTAL CAPITAL ACCOUNTS	695,954.11
TOTAL LIABILITIES AND CAPITAL ACCOUNTS	12,154,570.31

MEMORANDA

Average of total deposits for the 15 calendar days ending with call date	10,838,653.77
Average of total loans for the 15 calendar days ending with call date	5,969,536.66
Loans as shown in item 7 of "Assets" are after deduction of valuation reserves of	89,276.77

I, Joseph J. Essay, Cashier, of the above-named bank do solmenly swear that this report of condition is true and correct, to the best of my knowledge and belief.

Correct—Attest: Joseph J. Essay
James N. Ackerman
Max E. Roper
Max Schneider
Directors

LINCOLN BANK SOUTH

State Bank No. 1733

REPORT OF CONDITION OF

of Lincoln in the State of Nebraska at the close of business on December 31, 1968.

ASSETS

Cash, balances with other banks, and cash items in process of collection	$ 448,040.77
United States Government obligations	593,867.50
Obligations of States and political subdivisions	100,000.00
Securities of Federal agencies and corporations	100,000.00
Other loans and discounts	2,497,924.68
Bank premises, furniture and fixtures,, and other assets representing bank premises	13,387.11
Other assets	47,035.01
TOTAL ASSETS	$ 3,800,255.07

LIABILITIES

Demand deposits of individuals, partnerships, and corporations	1,154,995.72
Time and saving deposits of individuals, partnerships, and corporations	1,983,377.16
Deposits of United States Government	56,177.86
Deposits of States and political subdivisions	178,000.00
Certified and officers' checks, etc	448.04
TOTAL DEPOSITS $3,372,998.78	
(a) Total demand deposits 1,289,121.62	
(b) Total time and savings deposits 2,083,877.16	
Other liabilities (including no mortgages and other liens on bank premises and other real estate	41,836.92
TOTAL LIABILITIES	$ 3,414,835.70

CAPITAL ACCOUNTS

Common stock—total par value	200,000.00
No. shares authorized 100,000	
No. shares outstanding 100,000	
Surplus	100,000.00
Undivided profits	85,419.37
TOTAL CAPITAL ACCOUNTS	385,419.37
TOTAL LIABILITIES AND CAPITAL ACCOUNTS	3,800,255.07

MEMORANDA

Average of total deposits for the 15 calendar days ending with call date	3,173,078.66
Average of total loans for the 15 calendar days ending with call date	2,497,002.04
Loans as shown in item 5 of "Assets" are after deduction of valuation reserves of	15,000.00

I, Richard L. Kearns, Cashier, of the above-named bank, do solemly swear that this report of condition is true and correct, to the best of my knowledge and belief.

Correct—Attest: RICHARD L. KEARNS
Roger L. Gohde
Paul J. Amen
Frank C. Sidles

State of Nebraska, County of Lancaster, ss:

Sworn and subscribed before me this 14th day of January, 1969, and I hereby certify that I am not an officer or director of this bank. My commission expires November 28, 1972.

CLARK BRAYMEN
Notary Public

State Bank No. 1363

REPORT OF CONDITION OF

UNION BANK & TRUST COMPANY

OF LINCOLN

In the State of Nebraska at the close of business on December 31, 1968.

ASSETS

Cash, balances with other banks, and cash items in process of collection	$ 1,608,775.02
United States Government obligations	987,855.25
Obligations of States and political subdivisions	1,483,538.13
Securities of Federal agencies and corporations	3,198,883.04
Other loans and discounts	7,558,044.54
Bank premises, furniture and fixtures, and other assets representing bank premises	206,450.48
Other assets	172,491.01
TOTAL ASSETS	$15,216,037.47

LIABILITIES

Demand deposits of individuals, partnerships, and corporations	$ 5,902,090.23
Time and savings deposits of individuals, partnerships, and corporations	6,759,643.51
Deposits of United States Government	108,503.48
Deposits of States and political subdivisions	133,807.20
Deposits of commercial banks	537,152.86
Certified and officers' checks, etc.	148,537.76
TOTAL DEPOSITS $13,589,735.04	
(a) Total demand deposits 6,785,591.53	
(b) Total time and savings deposits 6,804,143.51	
Other liabilities for borrowed money	450,000.00
Other liabilities (including mortgages and other liens on bank premises and other real estate)	150,754.74
TOTAL LIABILITIES	$14,190,489.78

CAPITAL ACCOUNTS

(c) Common stock—total par value	$ 350,000.00
No. shares authorized 3500	
No. shares outstanding 3500	
Surplus	350,000.00
Undivided profits	325,547.69
TOTAL CAPITAL ACCOUNTS	$ 1,025,547.69
TOTAL LIABILITIES AND CAPITAL ACCOUNTS	$15,216,037.47

MEMORANDA

Average of total deposits for the 15 calendar days ending with call date	$13,310,886.63
Average of total loans for the 15 calendar days ending with call date	7,491,151.88
Loans as shown in item 7 of "Assets" are after deduction of valuation reserves of	54,448.90

I, H. C. Petersen, Cashier, of the above-named bank, do solemnly swear that this report of condition is true and correct, to the best of my knowledge and belief.

Correct—Attest: H. C. Petersen, Cashier
Jay L. Dunlap
M. W. Dunlap
L. M. Novak
Directors

Call No. 468 Charter No. 9772 National Bank Region No. 10

REPORT OF CONDITION OF THE

HAVELOCK NATIONAL BANK

OF LINCOLN

In the state of Nebraska, at the close of business on Dec. 31, 1968, published in response to call made by Comptroller of the Currency, under Section 5211, U.S. Revised Statutes.

ASSETS

Cash, balances with other banks, and cash items in process of collection	$ 931,442.48
United States Government obligations	1,728,280.31
Obligations of States and political subdivisions	774,963.10
Securities of Federal agencies and corporations	1,065,000.00
Other Securities	6,000.00
Loans and discounts	3,229,827.04
Bank premises, furniture and fixtures, and other assets representing bank premises	56,144.05
Other assets, including None direct lease financing	3,051.13
TOTAL ASSETS	$7,794,708.27

LIABILITIES

Demand deposits of individuals, partnerships, and corporations	$3,372,860.41
Time and savings deposits of individuals, partnerships, and corporations	3,632,046.98
Deposits of United States Government	58,065.52
Deposits of States and political subdivisions	125,328.65
Certified and officers' checks, etc.	55,753.72
TOTAL DEPOSITS $7,244,055.28	
(a) Total demand deposits $3,599,508.30	
(b) Total time and savings deposits $3,644,546.98	
Other liabilities, including None mortagages and other liens on bank premises and other real estate	74,310.08
TOTAL LIABILITIES	$7,318,365.36

CAPITAL ACCOUNTS

Common stock—total par value	$ 100,000.00
No. shares authorized 1,000	
No. shares outstanding 1,000	
Surplus	100,000.00
Undivided profits	214,766.30
Reserves	61,576.61
TOTAL CAPITAL ACCOUNTS	$ 476,342.91
TOTAL LIABILITIES AND CAPITAL ACCOUNTS	$7,794,708.27

MEMORANDA

Average of total deposits for the 15 calendar days ending with call date	$7,218,000.00
Average of total loans for the 15 calendar days ending with call date	3,963,000.00
Valuation reserves, as deducted from loans shown in asset item 7	31,341.15

I, Emery R. Pont, Executive Vice-President of the above-named bank do hereby declare that this report of condition is true and correct to the best of my knowledge and belief.

Emery R. Pont

We, the undersigned directors attest the correctness of this report of condition and declare that it has been examined by us and to the best of our knowledge and belief is true and correct.

HOWARD HADLEY
A. C. EICHBERG
MRS. VICTOR ANDERSON
Directors

Call No. 468 Charter No. 7239 National Bank Region No. 10

REPORT OF CONDITION OF THE

NATIONAL BANK OF COMMERCE TRUST & SAVINGS ASSOCIATION OF LINCOLN

In the State of Nebraska, at the close of business on December 31, 1968, published in repsonse to call made by Comptroller of the Currency, under Section 5211, U.S. Revised Statutes.

ASSETS

Cash, balances with other banks, and cash items in process of collection	$ 37,967,846.32
United States Government obigations	7,799,795.86
Obligations of States and political subdivisions	17,629,549.16
Securities of Federal agencies and corporations	5,196,715.49
Other Securities	204,351.00
Loans and discounts	81,762,720.72
Bank premises, furniture and fixtures, and other assets representing bank premises	2,276,467.10
Other assets, including $120,000.00 direct lease financing	2,031,215.05
TOTAL ASSETS	154,868,660.70

LIABILITIES

Demand deposits of individuals, partnerships, and corporations	40,084,243.28
Time and savings deposits of individuals, partnerships, and corporations	50,710,368.13
Deposits of United States Government	859,102.23
Deposits of States and political subdivisions	9,580,811.59
Deposits of commercial banks	32,090,612.23
Certified and officers' checks, etc.	1,814,817.58
TOTAL DEPOSITS $135,139,955.04	
(a) Total demand deposits $ 81,386,408.59	
(b) Total time and savings deposits $ 53,753,546.45	
Federal funds purchased and securities sold under agreements to repurchase	8,575,637.92
Other liabilities, including No mortgages and other liens on bank premises and other real estate	2,252,727.52
TOTAL LIABILITIES	145,968,320.48

CAPITAL ACCOUNTS

Common stock—total par value	3,311,000.00
No. shares authorized 350,000	
No. shares outstanding 331,100	
Surplus	3,500,000.00
Undivided profits	1,912,248.66
Reserves	177,091.56
TOTAL CAPITAL ACCOUNTS	8,900,340.22
TOTAL LIABILITIES AND CAPITAL ACCOUNTS	154,868,660.70

MEMORANDA

Average of total deposits for the 15 calendar days ending with call date	132,890,620.83
Average of total loans for the 15 calendar days ending with call date	80,207,323.34
Valuation reserves, as deducted from loans shown in asset item?	1,547,929.73

1, Paul Bogott, Vice President & Cashier, of the above-named bank do hereby declare that this report of condition is true and correct to the best of my knowledge and belief.

PAUL BOGOTT

We, the undersigned directors attest the correctness of this report of condition and declare that it has been examined by us and to the best of our knowledge and belief is true and correct.

GLENN YAUSSI
GEORGE A. LINCOLN
EARL CARTER
Directors

REPORT OF CONDITION OF THE

CITY NATIONAL BANK OF LINCOLN

Call No. 468 Charter No. 15376

National Bank Region No. 10

In the State of Nebraska, at the close of business on December 31, 1968, published in response to call made by comptroller of the Currency, under Section 5211, U.S. Revised Statutes.

ASSETS

Cash, balances with other banks, and cash items in process of collection	1,501,308.58
United States Government obligations	1,522,680.44
Securities of Federal agencies and corporations	1,150,000.00
Other Securities	18,750.00
Loans and discounts	4,779,360.45
Bank premises, furniture and fixtures, and other assets representing bank premises	129,394.40
Other assets, including $1,313.83 direct lease financing	101,791.41
TOTAL ASSETS	9,203,285.28

LIABILITIES

Demand deposits of individuals, partnerships, and corporations	3,768,662.37
Time and savings deposits of individuals, partnerships, and corporations	3,785,667.43
Deposits of United States Government	133,691.19
Deposits of States and political subdivisions	506,380.10
Deposits of commercial banks	8,000.00
Certified and officers' checks, etc.	54,224.47
TOTAL DEPOSITS $8,256,625.56	
(a) Total demand deposits $4,431,708.13	
(b) Total time and savings deposits $3,824,917.43	
Other liabilities, including None mortgages and other liens on bank premises and other real estate	172,347.01
TOTAL LIABILITIES	8,428,972.57

CAPITAL ACCOUNTS

Common stock—total par value	500,000.00
No. shares authorized 25,000	
No shares outstanding 25,000	
Surplus	125,000.00
Undivided profits	149,312.71
TOTAL CAPITAL ACCOUNTS	774,312.71
TOTAL LIABILITIES AND CAPITAL ACCOUNTS	9,203,285.28

MEMORANDA

Average of total deposits for the 15 calendar days ending with call date	7,375,966.00
Average of total loans for the 15 calendar days ending with call date	4,850,633.39
Valuation reserves, as deducted from loans shown in asset item 7	22,988.57

I, Roland H. Tornblom, president, of the above-named bank do hereby declare that this report of condition is true and correct to the best of my knowledge and belief.

ROLAND H. TORNBLOM
RUSSELL E. EICHELBERGER
HERBERT H. HEUMANN
W. F. HOPPE JR.
Directors

Call No. 468 Charter No. 1798 National Bank Region No. 10

REPORT OF CONDITION OF THE

FIRST NATIONAL BANK & TRUST COMPANY OF LINCOLN

In the State of Nebraska, at the close of business on December 31, 1968 published in response to call made by Comptroller of the Currency, under Section 5211, U.S. Revised Statutes.

ASSETS

Cash, balances with other banks, and cash items in process of collection	$ 44,740,693.99
United States Government obligations	26,283,906.67
Obligations of States and political subdivisions	33,890,038.26
Securities of Federal agencies and corporations	2,431,495.31
Other Securities	537,741.71
Federal funds sold and Securities purchased under agreements to resell	3,200,000.00
Loans and discounts	105,173,270.65
Bank premises, furniture and fixtures, and other assets representing bank premises	2,014,513.26
Real estate owned other than bank premises	1,126,364.37
Other assets, including $147,852.50 direct lease financing	2,385,435.82
TOTAL ASSETS	221,783,460.04

LIABILITIES

Demand deposits of individuals, partnerships, and corporations	69,544,247.34
Time and savings deposits of individuals, partnerships, and corporations	72,295,940.87
Deposits of United States Government	1,794,442.01
Deposits of States and political subdivisions	18,490,626.81
Deposits of commercial banks	34,893,121.13
Certified and officers' checks, etc.	979,267.05
TOTAL DEPOSITS $197,997,645.26	
(a) Total demand deposits $122,648,434.42	
(b) Total time and savings deposits $ 75,349,210.84	
Federal funds purchased and securities sold under agreements to repurchase	4,800,000.00
Other liabilities, including No mortgages and other liens on bank premises and other real estate	3,595,316.47
TOTAL LIABILITIES	206,392,961.73

CAPITAL ACCOUNTS

(c) Common stock—total par value	5,033,600.00
No. shares authorized 554,360	
No. shares outstanding 503,360	
Surplus	5,033,600.00
Undivided profits	5,323,298.31
TOTAL CAPITAL ACCOUNTS	15,390,498.31
TOTAL LIABILITIES AND CAPITAL ACCOUNTS	221,783,460.04

MEMORANDA

Average of total deposits for the 15 calendar days ending with call date	194,819,202.50
Average of total loans for the 15 calendar days ending with call date	108,200,959.80
Valuation reserves, as deducted from loans shown in asset item 7	2,648,477.40
Valuation reserves, as deducted from total securities shown in asset items 2 through 5	430,340.47

I, Dale L. Young, Vice President & Cashier, of the above-named bank do hereby declare that this report of condition is true and correct to the best of my knowledge and belief.

Dale L. Young

We, the undersigned directors attest the correctness of this report of condition and declare that it has been examined by us and to the best of our knowledge is true and correct.

C. W. Battey
E. J. Faulkner
J. John Grainger
Directors

State Bank No. 1016

REPORT OF CONDITION OF

CITIZENS STATE BANK

OF LINCOLN

In the State of Nebraska at the close of business on December 31, 1968.

ASSETS

Cash, balances with other banks and cash items in process of collection	$1,448,917.46
United States Government obligations	2,301,852.61
Obligations of States and political subdivisions	1,143,852.71
Securities of Federal agencies and corporations	600,000.00
Other loans and discounts	3,888,945.63
Bank premises, furniture and fixtures, and other assets representing bank premises	173,029.99
TOTAL ASSETS	9,556,598.40

LIABILITIES

Demand deposits of individuals, partnerships, and corporations	4,794,646.81
Time and savings deposits of individuals, partnerships and corporations	3,737,729.78
Deposits of United States Government	101,064.51
Deposits of States and political subdivisions	95,048.75
Certified and officers' checks, etc.	125,902.66
TOTAL DEPOSITS $8,854,392.51	
(a) Total demand deposits 5,096,662.73	
(b) Total time and savings deposits 3,757,729.78	
TOTAL LIABILITIES	8,854,392.51

CAPITAL ACCOUNTS

(a) Capital notes and debentures	100,000.00
(c) Common stock—total par value	200,000.00
No. shares authorized 2000	
No. shares outstanding 2000	
Surplus	200,000.00
Undivided profits	202,205.89
TOTAL CAPITAL ACCOUNTS	702,205.89
TOTAL LIABILITIES AND CAPITAL ACCOUNTS	9,556,598.40

MEMORANDA

Average of total deposits for the 15 calendar days ending with call date	8,371,588.51
Average of total loans for the 15 calendar days ending with call date	3,871,091.40
Loans as shown in item 7 of "Assets" are after deduction of valuation reserves of	49,500.00

I, Charles E. Knight, Vice President and Cashier, of the above-named bank, do solemnly swear that this report of condition is true and correct, to the best of my knowledge and belief.

Correct—Attest: Charles E. Knight
Percy Mays
George W. Knight
John Knight

U.S. Suit Accuses IBM Of Computer Monopoly

New York (AP) — The federal government accused International Business Machines Corp. Friday of developing a monopoly in the mushrooming multimillion-dollar computer field, an industry in which it is a dominant firm.

A civil antitrust suit in U.S. District Court against IBM was described as the biggest monopoly case ever brought by the outgoing Johnson administration, a star member of which is joining IBM later this month.

The Justice Department asked a restraining order against IBM, which it said handles 74% by value of all digital computers in the nation.

IBM Replies

IBM replied that the very growth of the industry and the proliferation of firms within it during the past two decades offered evidence against any stifling competitive practices on its parts.

The government complaint noted that the computer industry handled $3 billion in sales and leases in 1967 and charged that IBM discouraged potential rivals for a share in this economic plum through its pricing practices and special allowances to its customers.

The government suit followed by two weeks a $1 billion damage suit filed against IBM by Data Processing Financial & General Corp., which was based on alleged antitrust law violations. Data Processing claimed IBM's practices had prevented it from attaining higher profits.

Control Data Also

Last December, Control Data Corp. also filed a civil antitrust suit against IBM and asked the courts to consider breaking up the firm, which netted a record $871 million last year.

Nicholas Katzenbach, outgoing undersecretary of state, is slated to become IBM vice president and general counsel Jan. 20. As head of the firm's legal staff it is expected to fall to his lot to defend IBM against the charges by the Justice Department, which he once headed as U.S. attorney general.

In Washington, Atty. Gen. Ramsey Clark, who succeeded Katzenbach as attorney general, said the civil suit featured government allegations that IBM pursued manufacturing and marketing policies that denied other manufacturers an adequate opportunity to compete effectively.

'Funny Girl' Takes Swipe At De Gaulle

Paris (AP) — Barbra Streisand, who came to France to launch her movie "Funny Girl," took a half-smiling swipe at President Charles de Gaulle Friday.

At a news conference, where most of the questions ran to what kind of roles she liked and how she behaved off-stage, one reporter asked what she thought of Gen. de Gaulle.

"I wish he'd give Israel the planes," Miss Streisand said. "Outside of that I have nothing against him."

De Gaulle has placed an embargo on delivery of 60 Mirage jet fighter planes ordered by Israel.

Johnson Leaving Without Grudges

By BERNARD GWERTZMAN

Washington — President Johnson, accompanied by his wife, dropped in on the National Press Club Friday and said he was leaving Washington Monday full of gratitude and without any grudges.

Johnson's mood was his informal best.

Johnson said in jest — But with an edge of truth — that "I've been known to utter a few oaths myself, many of them directed at members of the press."

One Detail

He said that among his "complaints" was that he was misquoted in saying a Peter Hurd portrait of him was ugly. "I thought it was a pretty good likeness," he said. "It lacked one detail—a halo."

And he said he only opened his shirt to show his gall bladder operation scar in 1965 when Sarah McClendon, a Texas newswoman with a strident voice, had demanded: "Mr. President: You've been in office two years. What do you have to show for it?"

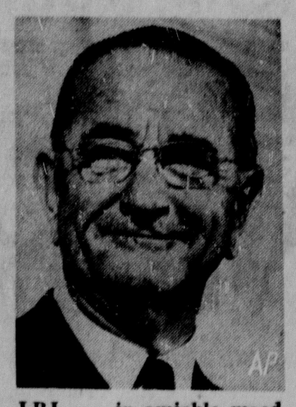

LBJ . . . in amiable mood.

Asked if he regretted his decision either to intervene in Vietnam or not to seek re-election, Johnson said, "No." And his answer to why the Democratic Party lost the election was very simple: "They didn't get enough votes."

On his achievements as President, he cited the open housing bill, the voting rights legislation, and the breakthroughs in space.

Options Open

He said he wouldn't "withdraw my options" on running some day for the Senate again, but said he didn't leave public life with the intention of entering again.

The Senate set aside time to praise Johnson's record.

Sen. Edward M. Kennedy, D-Mass., said the circumstances that brought Johnson to the presidency made it inevitable that there would be speculation about strained relations between him and the Kennedy family.

"President Johnson was a loyal lieutenant of John F. Kennedy . . . He campaigned hard and effectively for the election of Sen. Robert Kennedy and myself to the United States Senate. He was extremely gracious to all of us after the events of November 1963," Sen. Kennedy said.

Statue Arrives

Toronto (AP) — A five-ton equestian statue of King Edward VII, who reigned 1901-10, has arrived as a gift from India. The parks committee has recommended erection of the 18-foot piece on a base 15 feet high.

Negro Appointed To Civil Service Board By Nixon

Washington (AP) — President-elect Nixon named a Negro to the Civil Service Commission Friday.

He is the first Negro appointment to the commission in its 86-year history.

Nixon chose Republican James E. Johnson, 42 a California veterans official, to fill a vacant slot on the commission overseeing federal employment after elevating a current member, Robert E. Hampton, to be chairman.

FRED R.
cashes his paycheck for free at
DIVIDEND
16th & P. He saves 2c on every gallon of gas too, at **DIVIDEND.** It mounts up to quite a bit each month.

Sirhan Jury Seating Leaps Near

Los Angeles (AP) — The prosecution startled the Sirhan Bishara Sirhan murder trial Friday by giving up its right to challenge further the 11 jurors tentatively seated.

This means that a jury to try the 24-year-old Jordanian on charges of murdering Sen. Robert F. Kennedy could be permanently seated Tuesday, two weeks earlier than expected.

Superior Court Judge Herbert V. Walker called the prosecution's surrender of peremptory challenges "shocking." Peremptory challenges can be made without giving a reason.

Time Needed

The chief defense attorney, Grant B. Cooper, was granted an adjournment until Tuesday. He said he needed time to consider seating the jury as now constituted.

"Don't be surprised at what happens Tuesday," Cooper told newsmen later. "We just might have a jury."

Prosecution and defense both have 19 of 20 peremptory challenges remaining.

If the defense waives its remaining challenges, the 11 jurors will be permanently seated.

Challenge Granted

Earlier Friday, Walker granted a prosecution challenge to the temporary seating of Alvina Alvidrez, a hardware store employe in her 30s. Mrs. Alvidrez said she couldn't vote for the death penalty under any circumstances.

The defense and prosecution seated the 11th juror and prosecutors used their first peremptory challenge.

They dismissed Alicia Duke, an accountant with the state lands division and a divorcee. She was the center of brief excitement when the court heard her son was missing.

Unrelated

The 10-year-old boy was later found to have been at his grandmother's home, and prosecutors said the incident had nothing to do with their challenge.

The defense and the prosecution each have 20 peremptory challenges with which to dismiss any prospective juror without stating a reason.

Mrs. Alvidrez was challenged as a tentative juror Wednesday when she told the court that "under no circumstances whatsoever" could she vote for a death penalty.

Air Commission Meet Postponed

The regular monthly meeting of the State Aeronautics Commission was postponed Friday when adverse weather prevented a quorum of the five-member board from reaching Lincoln, a department spokesman reported.

The meeting will be rescheduled to a later date.

Delivery service satisfactory? Your suggestions for improvement of Newspaper Delivery Service are welcome. Notify Circulation Dept.

REPORT OF CONDITION OF
STATE SECURITIES COMPANY
LINCOLN, LANCASTER COUNTY, NEBRASKA
at the close of business on December 31, 1968.

ASSETS

Cash and Due from Banks		$ 293,893.41
U.S. Government Obligations		300,090.08
Obligations of State & Political Sub-Divisions		1,006,763.41
Other Bonds, Notes, and Debentures		949,706.25
Corporate Stocks		294,512.43
Loans and Discounts—Direct	$5,698,966.86	
Purchased	1,168,706.33	6,867,673.19
Self-Park Building or Lease Hold Less Depreciation		423,664.95
Other Real Estate Including Real Estate sold on Contract		16,225.80
Furniture and Fixtures		33,230.71
Assets indirectly representing Office Building or Other Real Estate		6,730.00
Repossessions		700.00
Other Assets		18,299.59
TOTAL ASSETS		$10,211,489.82

LIABILITIES

Dealers' Reserve		$ 75,600.85
Certificates of Indebtedness:		
Fully Paid	$7,239,395.81	
Installment	1,573,072.87	8,812,468.68
Gross Charges—not earned—Direct Loans		224,412.62
Discount Collected but not earned on Purchased Loans and Contracts		69,644.37
Other Liabilities		22,245.42
TOTAL LIABILITIES		$9,204,371.94

CAPITAL ACCOUNTS

Capital	$ 250,000.00
Surplus	640,000.00
Undivided Profit Accounts	117,117.88
TOTAL CAPITAL ACCOUNT	1,007,117.88
TOTAL LIABILITIES AND CAPITAL ACCOUNT	$10,211,489.82

I, Alfred H. Adams, President, of the above-named company do solemnly swear that the above statement is true and represents the true state of the several matters therein contained and set forth, to the best of my knowledge and belief.

ALFRED H. ADAMS, President
CLYDE F. CARD
RICHARD E. KOSMAN
JACK F. CARD
Directors

CORRECT—ATTEST:

REPORT OF CONDITION OF
THE COMMONWEALTH COMPANY
OF LINCOLN, LANCASTER, NEBRASKA,
at the close of business on December 31, 1968.

ASSETS

Cash and Due from Banks		$ 758,952.99
Corporate Stocks		202,030.00
Loans and Discounts—Direct	$8,517,104.71	
Purchased	NONE	8,517,104.71
Office Building		111,294.79
Other Real Estate Including Real Estate sold on Contract		30,967.87
Furniture and Fixtures		5,915.78
Assets indirectly representing Office Building or Other Real Estate		313,770.50
Repossessions		7,026.54
Other Assets		81,847.11
TOTAL ASSETS		$10,028,910.29

LIABILITIES

Dealers' Reserves		$ 5,849.14
Certificates of Indebtedness:		
Fully Paid	$5,874,805.30	
Installment	$2,758,459.06	8,633,264.36
Gross Charges—not earned—Direct Loans		474,734.02
Other Liabilities		5,350.21
TOTAL LIABILITIES		$ 9,119,197.73

CAPITAL ACCOUNTS

Capital	$ 364,300.00
Surplus	500,000.00
Undivided Profit Accounts	45,412.56
TOTAL CAPITAL ACCOUNT	$ 909,712.56
TOTAL LIABILITIES AND CAPITAL ACCOUNT	10,028,910.29

I, S. E. Copple, of the above-named company do solemnly affirm that the above statement is true and represents the true state of the several matters therein contained and set forth, to the best of my knowledge and belief.

S. E. COPPLE, President
TEKLA R. COPPLE
S. EDWARD COPPLE
HELEN CARIOTTO
Directors.

CORRECT ATTEST:

State Bank No. 756
REPORT OF CONDITION OF
CORNHUSKER BANK
of Lincoln, in the State of Nebraska at the close of business on Dec. 31, 1968

ASSETS

Cash, balances with other banks, and cash items in process of collection		$ 388,416.98
United States Government obligations		414,589.81
Obligations of States and political subdivisions		105,414.85
Securities of Federal agencies and corporations		659,978.13
Other loans and discounts		1,585,774.03
Bank premises, furniture and fixtures, and other assets representing bank premises		75,590.03
Other assets		3,847.98
TOTAL ASSETS		$3,233,611.81

LIABILITIES

Demand deposits of individuals, partnerships, and corporations		$1,267,788.49
Time and savings deposits of individuals, partnerships, and corporations		1,409,806.62
Deposits of United States Government		19,637.48
Deposits of States and political subdivisions		99,893.67
Certified and officers' checks, etc.		62,366.43
TOTAL DEPOSITS	$2,859,492.69	
(a) Total demand deposits	$1,437,186.07	
(b) Total time and savings deposits	$1,422,306.62	
Other liabilities (including mortgages and other liens on bank premises and other real estate		50,167.68
TOTAL LIABILITIES		$2,909,660.37

CAPITAL ACCOUNTS

(c) Common stock—total par value		$ 200,000.00
No. shares authorized	2,000	
No. shares outstanding	2,000	
Surplus		70,000.00
Undivided profits		53,951.44
TOTAL CAPITAL ACCOUNTS		323,951.44
TOTAL LIABILITIES AND CAPITAL ACCOUNTS		$3,233,611.81

MEMORANDA

Average of total deposits for the 15 calendar days ending with call date	$2,781,080.58
Average of total loans for the 15 calendar days ending with call date	1,619,501.86
Loans as shown in item 7 of "Assets" are after deduction of valuation reserves of	27,694.30

I, J. A. Mastera, Cashier, of the above-named bank, do solemnly swear that this report of condition is true and correct, to the best of my knowledge and belief.

Correct—Attest: J. A. Mastera
G. A. Frampton
Cecile Frampton
John W. Stewart
Directors

State of Nebraska, County of Lancaster, ss:

Sworn to and subscribed before me this 9th day of January, 1969, and I hereby certify that I am not an officer or director of this bank.

My commission expires October 3, 1973.

(SEAL) Marilyn J. Horky, Notary Public

REPORT OF CONDITION
at the close of business on December 31, 1968
WEST GATE BANK
Capitol Beach Boulevard and
West O Street
Lincoln, Nebraska 68528

ASSETS

Cash, balances with other banks, and cash items in process of collection		146,262.22
United States Government obligations		393,219.61
Securities of Federal agencies and corporations		400,000.00
Other loans and discounts including $165.18 overdrafts		679,258.54
Bank premises, furniture and fixtures, and other assets representing bank premises		17,151.63
Other assets		1,146.40
TOTAL ASSETS		$1,637,038.40

LIABILITIES

Demand deposits of individuals, partnerships, and corporations		503 251.44
Time and savings deposits of individuals, partnerships, and corporations		325,548.12
Deposits of United States Government		11,279.94
Deposits of States and political subdivisions		145,097.95
Deposits of commercial banks		70,000.00
Certified and officers' checks, etc.		56,108.03
TOTAL DEPOSITS	$1,111,285.48	
(a) Total demand deposits	754,487.36	
(b) Total time and savings deposits	356,198.12	
Other liabilities (including none mortgages and other liens on bank premises and other real estate)		16,361.85
TOTAL LIABILITIES		$1,127,647.33

CAPITAL ACCOUNTS

Common stock—total par value	300,000.00
Surplus	150,000.00
Undivided profits	59,391.07
TOTAL CAPITAL ACCOUNTS	509,391.07
TOTAL LIABILITIES AND CAPITAL ACCOUNTS	$1,637,038.40

MEMORANDA

Average of total deposits for the 15 calendar days ending with call date	1,032,597.80
Average of total loans for the 15 calendar days ending with call date	617,384.99

I, Donald W. Kelley, Exec. V.P. & Cashier, of the above-named bank, do solemnly swear that this report of condition is true and correct, to the best of my knowledge and belief.

Donald W. Kelley

Correct—Attest:
John R. Mower
S. E. Copple
Edward Copple
Directors

DAILY 10-10; SUN. 10-7 FRI., SAT., SUN.

Kmart
A Division of the S. S. Kresge Company with Stores throughout the United States, Canada and Puerto Rico

Name Brand Discounts

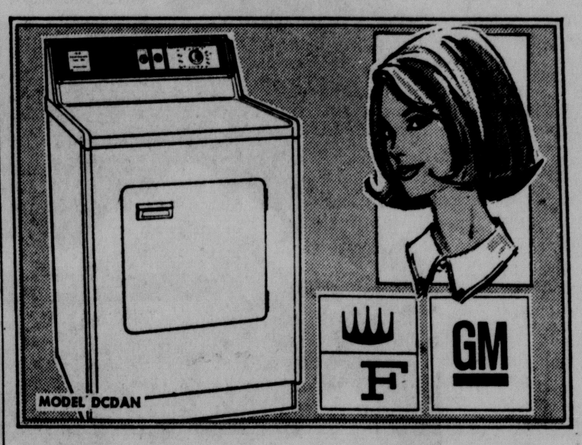

FOR DURABLE PRESS CARE
Save at K mart on Frigidaire Dryer 139.88
No-iron fabrics come out of this dryer ready to wear! Fabric selector has settings for regular, durable press and delicate fabrics. No-stoop lint screen is on door. Porcelain enamel drum.

WITH "RAPIDRY-1000" SPIN
K mart Discount Price on Frigidaire Washer 219.88
Frigidaire Jet Action washer with "Rapidry-1000" spin actually whirls some fabrics so dry they're ready for ironing. Has cold water wash selection. Deep Action agitator moves up and down.

FINAL REDUCTION ON GENERAL ELECTRIC LAUNDRY EQUIPMENT

	Was	Now
1 only . . . GE 2 speed washer in white	229.73	$189
1 only . . . GE Matching gas dryer in white	199.77	$165

30-CUP PARTY PERCOLATOR
Our Reg. 9.27
3 Days Only 7.97
West Bend's perk has 7-quart capacity and keeps hot beverages at correct temperature. Brew 12-30 cups. Cord included. Charge it!

When winter heating dries out the air in your home...

You'll feel better... live more comfortably with a PRESTO® CUSTOM HUMIDIFIER
Presto adds needed moisture to dry, heated air, makes your home more comfortable, more livable. The right amount of moisture helps you feel, sleep and look better. You'll be comfortable with less heat, so your heating costs will be lower. And proper humidity helps protect furniture, carpeting and furnishings... reduces static electricity.

- Two-speed fan
- Heating element increases moisturizing efficiency
- Automatic humidistat
- Refill light with automatic shutoff
- Visual water gauge
- Exclusive Final Filter
- Large grille for wide, even air flow without drafts
- 10 gallon rustproof tank
- Attractive cabinet styling
- Output up to 20 gallons daily
- Smooth-rolling casters make it easily portable
- Free air bath purifier included

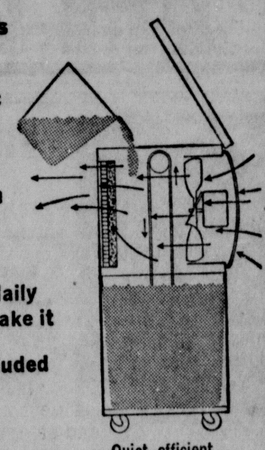

MARK 300 CUSTOM HUMIDIFIER
Kmart Discount Price
3 Days Only 79.95
Quiet, efficient operation. Easy to fill, easy to clean.

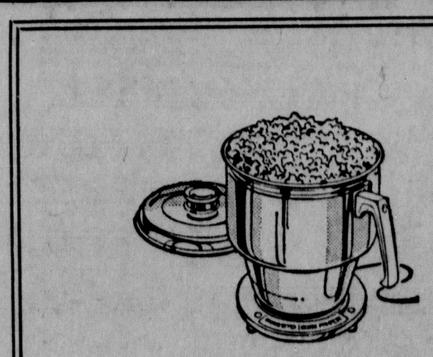

PRESTO CORN POPPER
Our Reg. 5.44
3 Days Only 4.72
Loads of fluffy hot popcorn in a jiffy. No stirring, or shaking. Ideal for parties & snacks. Large 4 qt. polished aluminum bowl. Cord included.

4601 VINE STREET

Bridge Inspection Meets Standards

Washington (UPI) — The Transportation Department said that as a result of the Silver Bridge collapse 13 months ago, all 50 states now have bridge inspection programs that meet federally-approved standards.

GRACE COMMUNITY EVANGELICAL CHURCH
Fundamental — Independent
Expository Bible Preaching
Sunday School 9:45
Worship 11 a.m. & 7 p.m.
Bible Study Wed. 7:30 p.m.
WM. H. SCHROEDER, Pastor
6843 South Street

Cathedral of the Risen Christ
3500 Sheridan Blvd.
Confessions: 4-6, 7:30-9:00 p.m.
Sunday Masses: 6, 7:30, 9:00, 10:30, 12:00, & 6:00 p.m.

Worship with us this Sunday
COLLEGE VIEW BIBLE CHURCH
(temporary meeting at 5240 Normal Blvd.)
10 a.m. Sunday School
11 a.m. Worship 7 p.m. Service
Vernon Harms, Pastor
"The Bible is our Guide"

Blessed Sacrament Church
17th & Lake
432-4536
Pastor ..... Msgr. A. J. Kraemer
Ass't Pastor Rev. F. J. Macheveo
Sunday Masses 7:30-8:30-10:00-11:30am
Daily Masses ..... 6:30-8:30 a.m.

ST. MARKS LUTHERAN
Wisconsin Synod
2930 So. 19th
9:45 School
10:30 Service

MOUNT OLIVE LUTHERAN
Wisconsin Synod
28th & Holdrege
9:45 School
8:45 & 10:45 Service

FIRST ASSEMBLY OF GOD
56th & R
Morning Worship 11 a.m.
Evening 7 p.m.
Sunday School 9:45 a.m.
S. K. Biffle Jr., Pastor
Dan Rothwell, Ass't.
Church 434-4981—Pars. 434-4940

Glad Tidings Assembly of God
12th & D
Nolan Blakkolb, Pastor

Havelock Assembly of God
4005 No. 70th
J. Robert Birdwell, Pastor

First Lutheran
1551 So. 70th
WORSHIP 8:30 a.m.
SCHOOL 9:45 a.m.
WORSHIP 11:00 a.m.
R. H. Englund Pastor
Ph. 489-6078

The AMERICAN LUTHERAN CHURCHES of Lincoln Welcome You
NORTHEAST
AMERICAN LUTHERAN
42nd & Vine
Worship 8:15, 10:45; School 9:30
NORTH
PRINCE OF PEACE LUTHERAN
12th & Benton
Worship 8:30, 11:00; School 9:40
EAST
OUR SAVIOUR'S LUTHERAN
40th & C
Worship 8:30, 11:00; School 9:30
SOUTHEAST
SHERIDAN LUTHERAN
Sheridan at 37th
Worship 8:30, 11:00; School 9:45
DOWN-TOWN
LUTHERAN SOCIAL SERVICE
325 Lincoln Center Bldg.
15th & N Streets

The EPISCOPAL CHURCH of Lincoln welcomes you.
St. Mark's On-The-Campus
1309 R Street
8:30 10:30
St. David's Church
3232 North 63rd
7:30 10:00
St. Matthew's Church
2325 South 24th
8:00 9:15 11:00
Church of the Holy Trinity
60th & A
8:00 10:30

Worship this Sunday at
ST. PAUL UNITED CHURCH of CHRIST
School Sunday 9:30 a.m.
10:30 a.m. Morning Worship "A New Teaching"
Rev. Arthur G. Crisp 1302 "F"

Sunday, January 19th
"To Be Obedient"
worship 9:30 11:00
Dr. Clarence J. Forsberg
St. Paul United Methodist Church
12th & M Street

FIRST CHURCH of the NAZARENE
3300 "C" Street Geo. L. Mowry, Pastor
9:45 Sunday School
11:00 Morning worship "The Gift Supreme"
7:00 Evening Worship "The Great American Heresy"

Vanice Pontiac-Cadillac, Inc.
Kaer P. Vanice III

All Ministers of Lincoln
Invite You To Church

Lucile Duerr Hairstyling
7 Locations To Serve You

Meek Lumber Company
Carleton Meek, Seymour Lee and Warren Parker

Wendelin Baking Company
Bakers of Aunt Betty's Bread

Eliasen & Knuth Dry Wall Co.
Nels Eliasen and Wilbur Knuth

K-Mart Department Store
Glenn Underwood and Employees

Dietrich's Pizza Restaurant
Jacob Dietrich and Employees

Green Furnace & Plumbing Co.
Your Certified Lennox Dealer

Lincoln School of Commerce NBI
Students and Faculty

Conroy's Bakery Shoppes
Jim Conroy and Employees

Atkins Oil Co. — 2 Stations
Norman and James Atkins

Prairie Maid Meat Products
Russell Kohler and Employees

Natkin & Company
Mechanical Contractors

Carl A. Anderson, Inc.
Kenneth L. O'Mara

Dorsey Laboratories
Pharmaceutical Manufacturers

Hansen's Pastry Shop
Clara and Rod Hansen

Dobson Bros. Construction Co.
Robert Dobson and Employees

Forest Furnace & Air Conditioning
Forest Boyum and Employees

Harrington Associates — Real Estate
Frank and Don Harrington & Staff

Yellow Cabs
Barry Strube and Drivers

Reddish Bros., Inc.
One Stop Service

Ideal Grocery & Market
Fine Foods Our Hobby

Lincoln Securities Company
Don Dixon-Associates-Employees

Swanson Implement Company
Russell, Larry and John

Commonwealth Electric Company
Paul C. Schorr and Staff

Whitehead Oil Co. — Phillips 66
30 Stations To Serve You

Lee Johnson Cafe
Lee Johnson—14 & Pioneers

Dietze Music House, Inc.
Robert Fenton and John Shildneck

T & M Construction Company
Glen Manske and Employees

Mowbray Buick-Opel, Inc.
J. Wm. Mowbray and Associates

Johnson Cashway Lumber Co.
Harold Foght and Employees

W. T. Grant Company
John Swanson and Employees

Lincoln Hotel
Home of Good Foods

Hodgman-Splain-Roberts Mortuary
John and Ken Maser, Wayne Reese
John Love, Earl Christensen
and Walton Roberts

Giebelhaus Plumbing & Htng.
Mr. and Mrs. Ray Giebelhaus

American Stores Packing Co.
George Davis and Employees

Bradfield Drug
Prescription Specialists

Tony & Luigi's
Tony Alesio and Employees

Lincoln Memorial Park Cemetery
Frank L. Karnes, Jr.

Nebraska Typewriter Company
Your Royal Dealer

Duncan Aviation
Robert Duncan and Employees

Gooch Food Products
The Management and Employees

Baker Hardware Company
The Management and Employees

Clayton House Restaurant
Your Family Will Enjoy The Luncheon Specials After Church On Sunday

The Commonwealth Company
S. E. Copple and Employees

Ethel's Beauty Salon & Wig Shop
Ethel Forburger and Operators

OK Tire Stores
T. O. Haas and Employees

Homestead Nursing Home
Mr. and Mrs. Crawford Pierce

Nebraska Central Bldg. & Loan
Bill, Lowe and Burt Folsom

Chubbyville Drive-In
The Management and Employees

Lincoln Equipment Company
Don Bersquist Jr. & R. J. Phillips

Union Loan & Savings Assn.
Home of Mr. Green Thumb

Bauer's Fine Chocolates
Howard Elkins and Employees

Weaver Potato Chip Co.
Ed Weaver and Employees

Educators Security Ins. Co.
Gerald Roberts, Jr. and Staff

Dudley Moving & Storage
Rod, Bud, Marvin and Staff

Quality Bluegrass Sodding
Landscaping—Walt Bullock

Cengas, a division of central telephone & utilities corporation
Employees of Cengas

Midwest Machinery & Supply
Dorothy Boyle and Employees

Fleming Company of Nebraska
Supply Depot For IGA

Drumstick Restaurant
Henry Lohmeier and Employees

SPECIAL OFFER! $3.00 PER 100 IN LARGER PRINT, SONG BOOK SIZE. TO INSERT IN HYMNALS. ROUND OR SHAPED NOTES. ORDER AT ONCE. ADDRESS: M. HOMER CUMMINGS, PUBLISHER, 139 CEDAR STREET, HUNTINGTON, WEST VIRGINIA 25705.

God Is Not Dead
M. Homer Cummings © MCMLXVI, by M. Homer Cummings Swedish Melody
With great expression Tune: How Great Art Thou Arr. M. H. C.
1. God is not dead! In all the gen-er-a-tions, Our dust-ing place and
2. God is not dead! The un-i-verse would per-ish- The sun grow cold, the
3. God is not dead! We see Him in cre-a-tion, Our eyes be-hold His
4. God is not dead! His foes shall tri-umph nev-er, Right shall pre-vail and
ref-uge He has been, 'Twas He who made and laid the world's foun-da-tions,
stars fall from the sky; And ev-'ry-thing in life we need and cher-ish
beau-ty ev-'ry-where; His won-drous works, we view with ad-mi-ra-tion
e vil cease to be. He can-not fail, His king-dom is for-ev-er
Chorus
The earth is His and they who dwell there-in.
Could not ex-ist if He, our Lord, should die. God is not dead! ©
And they re-veal His wis-dom, love, and care.
And He shall reign thro-out e-ter-ni-ty.
glo-ry to His name! For-ev-er-more, He is the same; His mer-cies
great and countless blessings prove, It is in Him we live and move,
we live and move.

Refresh Your Soul Every Sabbath
Worship God In His Holy Sanctuary

'Happy Birthday' Month In Suburbia

Just when we thought that the sidewalks and streets would be in pretty good shape before long . . . Well — snow shovels, any one? If at this point your day-dreams are of packing a bag and buying a ticket to Florida or California perhaps you can take some small comfort in remembering that if we didn't have any winter, we would not really appreciate spring when it (finally) arrived!

Despite January's weather whims, suburban residents have managed to skate, slush, and snow-plow their way through the month's activities.

We will start with the beginning of the month and the young miss with the fewest number of birthdays to her credit, and work our way up. In this particular case you can't get any closer to the beginning of the month, for Miss Ronda Dee Warren chose to arrive on the first day of 1969.

Ronda, the daughter of Mr. and Mrs. Paul Warren, is now quite happily at home in Cotner Terrace with her parents and brother, Jackson Lee, who is 2½. Her grandparents, all Lincoln residents, are Mr. and Mrs. Walter J. Meyers and Mrs. Florence Warren.

Moving on to Wedgewood Manor, we find a young man who, like the new arrival in Cotner Terrace we just mentioned, has a Jan. 1 birthday. In the case of Troy Schweitzer, however, 1969 marked his third birthday.

Troy, the son of Mr. and Mrs. Duane Schweitzer, celebrated his birthday on the following Sunday, Jan. 5, when guests at an afternoon party included his grandmother, Mrs. Dorothy Rendell, and Mrs. Bob Alley and her daughters Jeanine and Susan. Of course Troy's younger brother, Craig, was present.

At 547 Trailridge Rd. in Skyline Terrace, we find another of the January birthday celebrants, Miss Dawn Wenzl, the daughter of Mr. and Mrs. Duane Wenzl. Dawn's fifth birthday was on Tuesday, Jan. 14.

Two celebrations marked this birthday anniversary for Dawn. The first one preceded the date, since it was on Sunday, Jan. 12, and among her friends at the afternoon party were Kim Kaufman, Debra Harr, Diane and Deborah Fujan, Tracy Pickering, Kelly Robare, Sherry Powell, and Judy Goodrich.

On Tuesday evening, Dawn again enjoyed festivities. This time it was a dinner celebration with the family, including her sister, Susan, of course; and her grandparents, Mr. and Mrs. H. J. Wenzl, and Mr. and Mrs. John Schreiner.

Celebrating her seventh birthday this week was Miss Lauri Thompson, daughter of Mr. and Mrs. Alfred P. Thompson. On Wednesday evening, Jan. 15, a family get-together marked Lauri's birthday, with her sisters Lisa and Lynda present, and her grandparents Dr. and Mrs. H. J. Jackson of Beatrice guests in the Happy Hollow Heights home.

On Thursday afternoon, Lauri celebrated again, this time with an after-school gathering of some of her school friends. Attending the party were Jean Ann Larsen, Renee Isherwood, Carol Sehr, Shawn Kendle, Debra Otto, and Cheri Micharud.

MISS DEE HAYNIE

Of much more than casual interest to town and University of Nebraska campus circles this morning is the announcement made by Mr. and Mrs. Harry R. Haynie of the engagement of their daughter, Dee, to Robert C. Norris, son of Mr. and Mrs. Charles H. Norris of Edina, Minn., formerly of Lincoln.

Saturday, June 14, has been chosen as a wedding date.

Miss Haynie will be graduated this month from the University of Nebraska, where she is a member of Delta Gamma sorority, and currently is careering with IBM in Lincoln.

Mr. Norris will be graduated from the University of Nebraska in June, and his fraternity is Sigma Chi.

AROUND THE TOWN

It somehow seems longer, but actually it is only three and a half weeks since we were celebrating Christmas, and for Dr. and Mrs. Glenn Johnston it was a never-to-be-forgotten holiday season. We're sure their son, Capt. Robert Johnston, is remembering it too.

Dr. and Mrs. Johnston returned to Lincoln a few days ago from Nuremberg where Capt. Johnston, after a tour of duty with the Air Cavalry in Vietnam, now is stationed. Dr. and Mrs. Johnston spent three weeks, including Christmas, with their son, but arrived just a little too late to be on hand when he received his ninth air medal for having flown 375 missions over hostile territory.

Dr. and Mrs. Johnston spent several days as the guests of their son in his Officers Quarters apartment — and for a good reason — It was right across the street from the hospital area.

It seems that at their hotel in Nuremberg Dr. and Mrs. Johnston had ordered coffee served in their room. The coffee was piping hot in the silver coffeepot, but the cups were glass, so when Mrs. Johnston filled her cup it shattered into bits and as a result she had a badly burned ankle. The medical officer at the military installation treated it, but she was told to report to the hospital every day for 'whirlpool' therapy. Hence the move from the hotel to Capt. Johnson's quarters. Her ankle was as good as new in a week.

On New Year's day Dr. and Mrs. Johnston had the distinction of receiving an invitation to Col. Osborn's traditional New Year's Day reception — the only parents attending. The reception, an afternoon affair at the Officers Club, was for the officers of Col. Osborn's regiment, which, as we have told you, is an air-cavalry unit. The Officers Club is at Amberg, Germany, and is staffed by Germans who, according to Mrs. Johnston, prepared wonderful hors d'oeuvres.

We were interested in learning that Capt. Johnston was sent to set up the border camps — on the German side, of course — when Russia sent its troops into Czechoslovakia.

En route back to Lincoln Dr. and Mrs. Johnston spent a few days in Chicago where they were the guests of Mr. and Mrs. Norman Zahn whom they met while on the University of Nebraska alumni tour in Europe six years ago.

* * *

Now back to Lincoln and a party on the calendar for Saturday evening, Jan. 25, at Hotel Cornhusker.

Mr. and Mrs. Norval Brandt are the host and hostess and they have invited 450 guests for dining and dancing in celebration of their 25th wedding anniversary.

Among the guests from out of town will be Mr. and Mrs. Brandt's son-in-law and daughter, Mr. and Mrs. Allen Pinkerton and their daughter, Jackie, of Minot, N. Dak., and their son, Allan Brandt, of Kansas City, Mo.

* * *

And we hear that the Backstage Club of the Lincoln Community Playhouse, has a party planned for Saturday evening, Jan. 25, also. It will be in the Green Room at the theater, of course, and since the affair has something of an Irish atmosphere, we have the feeling that it is leading up to the theater's forthcoming production, "The Quare Fellow."

MISS JEAN SCHOENBECK

The engagement and approaching marriage of Miss Jean Schoenbeck of Lincoln, to Jack Sobotka, also of Lincoln and the son of Mr. and Mrs. Melvin Sobotka of Tobias, is announced this morning by the bride-elect's parents, Mr. and Mrs. Vernon Schoenbeck of Western.

The wedding is planned for Saturday, April 5.

Miss Schoenbeck is a graduate of the Lincoln School of Commerce and now is careering in Lincoln.

Mr. Sobotka is a graduate of Fairbury Junior College and now is attending the University of Nebraska.

Betrothal Of Interest

Of particular interest to former University of Nebraska circles this morning is the announcement being made by Mr. and Mrs. Charles Bodurtha of Cleveland, Ohio, and Cotuit, Mass., of the betrothal of their daughter, Helen Hyde Bodurtha, to Frederick Picard, III, of Washington, D.C., formerly of Geneva, Neb.

The wedding will be an event of March 8, and will take place at the home of the bride-elect's parents in Cleveland.

A graduate of Wellesley College, Wellesley, Mass., Miss Bodurtha made her debut at the Cleveland Assembly Ball of 1956. She received her Masters degree in Russian literature from Columbia University in New York, and is an officer in the U.S. Information Service, currently serving with the African Book Program in Paris, France. She formerly has served in Morocco, the Central African Republic and Nigeria.

Mr. Picard, a member of Delta Upsilon fraternity and Phi Beta Kappa honor society, was graduated with honors from the University of Nebraska in 1951, and received degrees from the Fletcher School of Law and Diplomacy, Medford, Mass., and from Boston University's African Program.

He was the recipient of a Fulbright Fellowship for graduate study in Australia, and has served in the career Foreign Service in Rhodesia, Iran and Zanzibar. He was deputy director of the White House Conference on International Cooperation in 1965.

While serving as charge d'affaires in Zanzibar during the recent uprisings and riots, Mr. Picard managed to evacuate 60 Americans — as well as some British, Germans and Dutch residents — to safety aboard the destroyer Hanley. He remained on Zanzibar nearly six days after the rebellion broke out, and successfully intervened for a group of American newsmen with Zanzibar's President Karume despite the guns pointed at him by the president's soldiers.

He currently is assigned with the State Department's Bureau of African Affairs in Washington.

Abby: don't feel guilty

Abigail Van Buren

DEAR ABBY: My three children and I drove 150 miles for a visit to my hometown recently. (My husband couldn't go. He was working.)

We stayed with my parents, but I contacted my in-laws so we could make plans to see them, too.

I think my in-laws are unreasonable. Let me explain: I married a widower with two small children. We now have a third child, also. Since these in-laws cared for the two children of my husband's former marriage until we wed, they figure my husband and I owe them something. Of course, we do. But how much?

They demanded that I drop off the two older children to visit them, and when I left town I could pick them up. They don't care to see me, or my other child.

I flatly refused, saying we would ALL come to see them, but no, they didn't want us. My mother-in-law even refused to talk to me.

I don't know what I have done except to try to give the children a home with a mother and father instead of grandparents. They seem to resent me for this.

Since they didn't want all my children, I refused to let them have the two older ones. Was I wrong?

I invited them to my home anytime to visit the little ones, but they refused. I'd like your views.

BEWILDERED

DEAR BEWILDERED: If you invited your in-laws to visit the children, you have no reason to feel guilty. Your husband should tell his parents that showing such obvious favoritism to his two older children creates problems that he and his family will have to live with, so to please be more reasonable.

DEAR ABBY: Medical science has sure given folks a lot of excuses for their shortcomings. We don't have any more drunks, tyrants, or ill-tempered and "unreasonable people anymore. They are all "sick." Same goes for liars. I know a woman who would rather lie than tell the truth, and do you know what? I am told to have "compassion" for her because she's "sick." So now, lying is a disease, too? I would sure appreciate your comments on this.

CICERO

DEAR CICERO: People lie because they feel insecure, inadequate and inferior. It takes a truly healthy-minded courageous person to tell the truth, no matter how "bad" it makes him appear. So since lying is a symptom of a character deficiency perhaps your friend IS "sick."

Bridge

suit control

B. Jay Becker

East dealer.
East-West vulnerable.

NORTH
♠ Q J 5 2
♥ A J 6
♦ K 8 4
♣ 9 6 2

WEST
♠ A 8 3
♥ 10 5 4
♦ Q 10 7 6 3
♣ J 8

EAST
♠ K 10
♥ 9 7 3 2
♦ J 5
♣ Q 10 7 5 4

SOUTH
♠ 9 7 6 4
♥ K Q 8
♦ A 9 2
♣ A K 3

The bidding:

East	South	West	North
Pass	1 NT	Pass	3 NT

Opening lead — six of diamonds.

Declarer's ability to enter his own hand or dummy, when necessary, frequently plays an important part in his management of a given contract, but it is just as important to the defenders to be able to maintain open lines of communication with each other.

Naturally, anything that either side can do to disrupt the other side's communications is all to the good, and many hands feature exactly this type of battle.

Consider this deal, where South is in three notrump and West leads a diamond. Declarer has seven made-to-order tricks and this only source for two more lies in spades.

So declarer must obviously arrange to lead spades twice towards dummy to establish his eighth and ninth tricks, but at the same time he must keep an eye peeled on what the defenders are doing or he may wind up losing the battle.

Thus, if South plays low from dummy and wins East's jack of diamonds with the ace, he finishes behind the well-known eight ball when East takes the first spade lead with the king and returns a diamond. West's diamonds become established before dummy's spades, and the defense eventually scores three diamonds and two spades to nip the contract by one trick.

Declarer can prevent this from happening by permitting East to win the opening diamond lead. If East continues the suit, West's diamonds drop out of the picture, for, while he may later establish them, he will then have no entry to cash them.

East cannot overcome this obstacle to defensive communications by shifting to a club at trick two. Again declarer ducks, and, as a result, South makes the contract because there is no way for either defender to both establish and cash his long suit.

Apparently it takes two ducks to cook East's goose!

Why Grow Old?

Q. How can I avoid ingrown toenails? I have two of them which are most uncomfortable.

A. Get expert treatment for the ones you have. These can become crippling. See a podiatrist. They are caused by wearing incorrectly fitted shoes which crowd the toes. Also, always cut your toenails straight across the top. Do not shape them as you do your fingernails.

Q. How many different methods are there for removing facial hair? Which is best? Why do some women have lots of superfluous hair and others little?

A. There are five different ways in which unwanted hairs can be removed: shaving, with tweezers, a depilatory, cosmetic wax, and electrolysis. The location and type hair effect the selection of method. Shaving is the easiest and most popular way to remove hair from the legs. Many women prefer a depilatory when removing hair from the arms because this does not leave blunt hair ends as shaving does.

If you have a few fairly course hairs on your chin, tweezing is the favorite method. Be sure to pull the hairs out with a steady rather than a jerky pull. Pull in the direction in which the hair grows, not against it. Apply an antiseptic afterwards.

If there are a great many hairs or they are very fine, most women like to use a facial depilatory or cosmetic wax. Be certain that the depilatory you use on your face was designed for facial hair, and follow directions carefully.

All of these methods except electrolysis are temporary. A depilatory has to be used less often because it melts the hair. Electrolysis removes the hair permanently since it kills the hair roots. Many women think they have a regrowth, when in fact, other hairs grow in nearby which would have appeared anyway.

These hair patterns may be due to racial, glandular or genetic factors.

UP and Down the Street

Lincoln has some very interesting residents, and as we made our trek up one street and down another to visit with delightful people, we learned considerable about their activities.

This week, for example we discovered that many of them have added various interests to their routine living, and we think you may like to hear about them.

Out on South Thirty-fourth street — 1003, to be specific — we found that Mr. and Mrs. Emmett Snow are spending their spare winter moments to refinishing their boat. That should give you a clue as to at least one of the Snow family's interests.

And you're right. They are boating and water-skiing enthusiasts and fortunately they have a group of friends who share their interest in water sports. This group meets at least once — and sometimes twice — each month to discuss their boats and skiis and to make plans for the summer.

Incidentally, Mr. and Mrs. Snow were host and hostess at their home last Thursday evening when they entertained their mutual-interests friends. The guests included Mr. and Mrs. Leland Osten, Mr. and Mrs. Galen Reinke, Bill Sipple, and Gayle Miller of Palmyra.

We stopped at 1500 Sioux St. for a visit with Mr. and Mrs. Walter L. Knight and learned that they — at least Mr. Knight — also have a hobby. Mr. Knight is a philatelist, and is a member in very good standing of a stamp collectors club. He is in such good standing, in fact, that when the group held its Christmas party and meeting, he was named president. The gavel was presented to him by the outgoing president, Dr. Donald Miller.

Maybe we should mention that the Christmas party was a dinner.

We will leave news of hobbies and special interests now to tell you about one of those special events we mentioned. Mr. and Mrs. Harold Askamit of 5601 Hartley celebrated their eighth wedding anniversary on Tuesday, Jan. 14. In honor of the occasion they dined at the Esquire Club.

And since we are talking about special evenings we want to mention another which took place on Friday, Jan. 17. It was then that Mr. and Mrs. Karl Kostbahn, who soon will be moving to North Platte, were the guests of honor at a farewell dinner for which Mr. and Mrs. Gerald Fritz were host and hostess at their home, 4820 Sherman. The guest list included the Rev. and Mrs. Charles Reimnitz and Mr. and Mrs. Glen Johnson.

Boyd Prompt Dependable Watch Repair Service

DEDICATED TO SERVING GOOD HEALTH

As pharmacists we are proud of the honorable responsibility we hold to you and your doctor to serve your health.

Family DRUG

48th & Van Dorn
630 No. Cotner

Elden Kreimer

Broad Unicameral Authority Over Power Districts Asked

By DON WALTON
Star Staff Writer

A proposed constitutional amendment which would give the Legislature broad authority to consolidate power districts and amend their charters was placed before the Legislature Friday.

The bill, LB353, was signed by Sens. C. W. Holmquist of Oakland, Eugene Mahoney of Omaha and Rudolf Kokes of Ord.

Voters last November turned down a proposed constitutional amendment which would have authorized the Legislature to create public organizations to generate or transmit electricity.

Friday's proposal goes farther.

Details of Bill

LB353, if enacted by the Legislature and approved by the voters, would also authorize lawmakers to "extend, change or amend" power district charters.

In effect, the amendment would give the Unicameral wide authority to consolidate and merge power districts, and determine their scope of operation.

Removed from the constitution would be the barrier which invalidated a 1965 law consolidating Consumers Public Power District, Loup River Public Power District, and Platte Valley Public Power and Irrigation District.

Sen. Ramey Whitney of Chappell proposed a new bill which would authorize cities, other than Omaha, to levy an additional one-mill tax for airport purposes if approved by the voters.

The cities, including Lincoln, may now levy a one-mill tax without voter approval.

Labor Court

LB350, sponsored by Sen. Donald Elrod of Grand Island and five co-signers, would extend authority of the Court of Industrial Relations to determine questions of representation for purposes of collective bargaining for employes.

Sen. Maurice Kremer of Aurora introduced LB355, requiring the state water resources director to be a professional engineer.

Sen. Orval Keyes of Papillion asked in LB356 that Avery West Road in his legislative district be added to the state highway system.

Budget Group To Start Hearings

The Legislature's Budget Committee will open public hearings next Friday with the Department of Public Welfare.

The welfare hearing will be continued the next Monday, Jan. 27, Chairman Richard Marvel of Hastings said.

The "Sunday Journal and Star" delivered at your door has six sections of interesting, timely features. You'll like the sports section known as "Sports Red", or hunter.

Mrs. Craft Did Not Foresee Political Career

Mrs. Ellen E. Craft says she "never imagined" that she would one day succeed her husband, the late Senator Cecil Craft of North Platte, in the State Legislature.

But when her husband died, she was appointed to fill his unexpired term. And after a layoff of two years, she won her way back — this time by election.

She decided to run for the office last year at the urging of friends, the former schoolteacher explained in an interview.

"They said that the men had made such a botch of things, it was about time for a woman," she added, smiling.

"I'm not sure if that's true or not."

But at least, she said, lady senators won't hurt the Unicameral. And she doubts that being a woman makes her look at things differently than the men do.

"We're just as interested in welfare and education as the men are," she said. "We like to drive on good roads too."

Four times a mother and eight times a grandmother, Mrs. Craft, 63, has trouble putting herself on a political spectrum.

"I know I'm not real liberal, and I don't think I'm real conservative. I suppose I'm sort of middle of the road."

"I think my political philosophy is that people ought to do things for themselves if they can . . . although I know there are some who can't."

Her philosophy in general, she said, was pretty much summed up by another senator during the early days of the session.

"He said, 'if you're up and doing, you're not down and out.' I think that's the way I feel. You have to depend on yourself."

Legislative Bills Introduced

By Associated Press

Bills introduced in the Legislature Friday:

LB349 (Moylan) — Revising insurance law to delete requirement that the automatic dividend option be payment in cash on participating policies.

LB350 (Elrod, Simpson, Moylan, Robinson, Mahoney, Bloom) — Authorizing the court of industrial relations to determine collective bargaining agents.

LB351 (Holmquist, Luedtke) — Making unlawful certain acts related to mechanic's liens.

LB352 (Bloom) — Providing for notices of meetings and other communications with members of building and loan associations.

LB353 (Holmquist, Mahoney, Kokes) — Submitting to voters a constitutional amendment authorizing legislature to create public corporations for electricity generation, transmission or sale.

LB354 (Duis) — Clarifying competency of minors to contract with relation to payments under insurance or annuity contract, and revising related law.

LB355 (Kremer) — Requiring that state water resources director be a professional engineer.

LB356 (Keyes) — Placing on the state highways system that portion of former U.S. 370, also known as Avery West Road, running from U.S. 73-75 on the east to Nebraska 85 on the west.

LB357 (Keyes) — Eliminating certain specific meeting dates for county boards.

LB358 (Whitney) — Authorizing cities other than Omaha to levy an additional tax of up to one mill for airport purposes, if approved by voters.

LB359 (Nore) — Providing for the licensing of livestock commission merchants, dealers, buyers or brokers.

Legislative Calendar

By Associated Press
Jan. 17, 1969
Ninth Legislative Day

Convened at 10 a.m.
Received new bills, LB349 through LB359.
Adjourned at 10:34 a.m. to 10 a.m. Monday.

Injunction Denied To Prevent Payne From Sarpy Post

Papillion (AP) — District Judge Victor Schmidt denied a temporary restraining order which sought to prevent Dale Payne from acting as Sarpy County administrative assistant.

The judge said merits of the case would be argued in his court Feb. 14.

Herbert Thiles of Bellevue filed the suit seeking an injunction against the county's hiring of Payne, a former state senator, to the $10,000 a year job.

Warning Issued

Washington (UPI) — Think twice before you pick a hitchhiker, warns the American Automobile Association. AAA says a recent check by police along the one stretch of highway in Arizona revealed that out of 100 hitchhikers stopped and investigated, 84 had criminal records. Twelve others were either juvenile runaways or servicemen absent without leave.

VERA V.

Is a smart secretary. She cashes her paycheck at

DIVIDEND

16th & P Sts. every weekend, gives her boy-friend the savings on the DIVIDEND Gas she buys for 2 cents less a gallon.

6½ FLOORS OF HOME FURNISHINGS

Hardy's OF LINCOLN — 98th YEAR "still growing" — 13th & "O" St. — 432-4261

SATURDAY ONLY — 9:30 A.M. to 5:30 P.M.

COLOR

SCRATCH & DENT SALE!

Slight Imperfections Mean Tremendous Savings for You!

ALL ITEMS SUBJECT TO PRIOR SALE

60%

WAREHOUSE and FLOOR SAMPLES, DISCONTINUED NUMBERS, ONE-OF-A-KINDS, ETC. AT FANTASTIC REDUCTIONS!

UP TO OFF OUR REGULAR LIST PRICES!

CHAIRS & ROCKERS

BOUDOIR T-CUSHION CHAIR. Loose, reversible cushion. Pastel pink & white floral cover .....$89.95* — $35

MODERN SWIVEL ROCKER in smart tub styling. Loose reversible seat cushion. Print cover .....$109.00* — $55

CONTEMPORARY SLOPE ARM CHAIR. By Kroehler. Styled for the Mrs. in abstract pattern cover .....$89.00* — $35

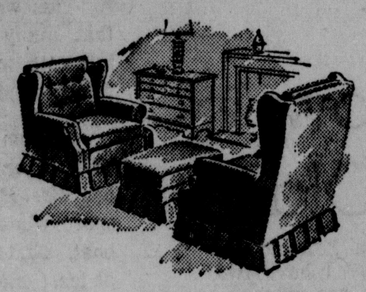

KROEHLER LARGE CONTEMPORARY CHAIR. Brown tone abstract modern print cover with wood trim .....$179.00* — $65

HIGH STYLE MEDITERRANEAN CHAIR. With Trapunto cushion back. Dramatic carved wood trim. Gold cover .....$259* — $100

HIGH BACK FRENCH PROV. CHAIR By Amer. of Martinsville. Light blue crushed velvet with distressed wood trim. $219.00* — $115

LADIES TRADITIONAL TUB CHAIR. With cut & uncut velvet finish cover design. Elegant bronze tone color ...$139.00* — $50

T-CUSHION TRADITIONAL CHAIR By Charles Schneider. Rich bronze decorator cover. Foam cushion .....$139.00* — $50

DINING ROOM SUITES

9 PC. MODERN DINING GROUP in walnut finish, plastic wood grain tops. Round extension table. 4 side chairs, (cane backed) 2-3 drawer chests with 2-door hutch tops .....$499.00* — $200

4 PARTY TABLE CHAIRS. Black padded vinyl seats & backs, sheppard casters, all black finished. Set of 4 . $400.00* — $125

6 PC. SPANISH DINING GROUP. In Pecan. Round table, 4 side chairs, glass front china with light .....$909.00* — $749

DREXEL "TRIUNE" 8 PC. SUITE. Italian Provincial China Set with oval table, 6 side chairs .....$1,229.00* — $895

8 PC. FRENCH PROVINCIAL SET By Consolidated. Satiny fruitwood finish. China, scalloped edge oval table and 6 side chairs .....$599.00* — $439

LARGE SOLID OAK CHINA By Williams. Country English styling in richly grained finish. Glass doors on top unit. $469.00* — $225

ODD DINING ROOM CHAIRS
Values to $49.95 as is..... $5 each
9 only to sell

Decorator sofas

COLONIAL SOFA AND CHAIR SET. Matching pieces in heavy brown tone tweed. Cushions reverse .....$339.00* — $225

4 PC. RANCH OAK STUDIO SET. Studio couch with solid oak arms and trim, 2 lamps and coffee table .....$349.00* — $165

SEL-RITE MEDITERRANEAN SOFA and MATCHING CHAIR. Reversible foam cushions in red, blue or black vinyl. Loose cushion back .....$259.00* — $140

ITALIAN PROVINCIAL SOFA. By Amer. of Martinsville. 3 cushion style in gold. Wood trim .....$399.00* — $150

KROEHLER LOOSE CUSHION SOFA. Contemporary style. Choice of four covers. Latest color tones .....$299.00* — $200

ITALIAN PROVINCIAL SOFA. Apartment size. Olive green velvet cover. Fruitwood trim .....$369.00* — $150

MODERN SOFA. Loose foam cushion back, reversible for double wear. Print & solid cover, 2 colors .....$129.00* — $60

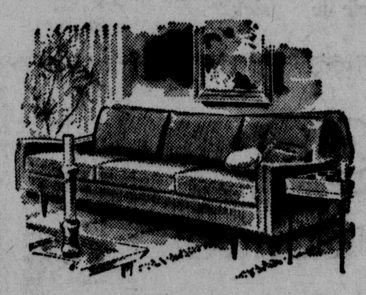

KROEHLER TRADITIONAL SOFA. With loose cushion back. Combination of light blue & beige cover .....$419.00* — $175

WOOD WING COLONIAL LOVE SEAT. By Johnson Carper. Dramatic marigold fabric cover .....$199.95* — $119

SCHNEIDER MODERN SOFA. Durable gold fabric cover. Finely tailored. Foam cushions .....$259.00* — $100

HOWARD PARLOR 5 CUSHION SOFA. Contemporary styling with striking print cover in green tones .....$359.00* — $200

TABLES REDUCED

CLOSE-OUT PRICES!

Lamp tables, Commodes, Cocktail tables in various styles and finishes. Many Famous Brand Names represented.

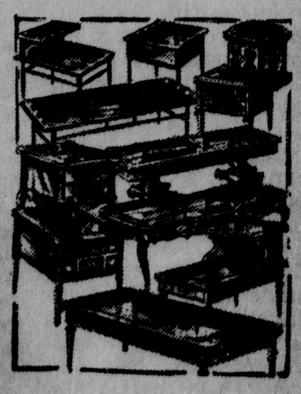

21 to sell... AS IS Values to $69.00 only $20

Values from $70.00 to $119.00 only ... $30

BEDROOM SUITES

THOMASVILLE ARMOIRE CHEST 2-door, 5-drawer. Handsome fruitwood finish, Italian Provincial styling .....$299.00* — $125

MODERN TEAKWOOD SUITE By American of Martinsville. Marproof finish with black accents. Triple dresser, mirror, 2-door chest & King size headboard. $619.00* — $275

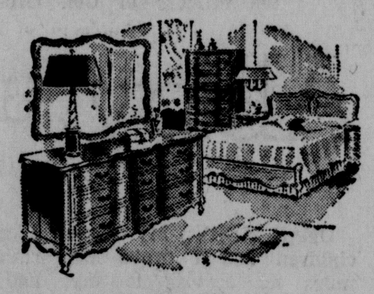

THOMASVILLE "MADERIA" CHEST. Mediterranean style in almond pecan finish $289.00* — $100

4 DRAWER WALNUT CHEST. Modern styling with plastic tops. Off the floor design 1 only $79.95* — $40

MODERN NITE STANDS. Walnut finish with palstic grain tops, with drawer 3 only .....$49.95* — $15

SPANISH ANTIQUE WHITE SUITE, Gold trimmed. Triple dresser with twin mirrors. Chest with doors, king size bed .....$929.00* — $749

5 DRAWER CHEST on CHEST. French Provincial in white with gold trim. 2 to sell .....$109.00* — $50

6 PC. BEDROOM GROUP. French Provincial style. Ideal for teens. 2 2-door bachelor chests, 2-door hutch top, 4-drawer desk & full size bed .....$470.00* — $225

5 PC. "BOMBE" FRENCH SUITE. Richly detailed, magnificent in style. Triple dresser, mirror, chest on chest, bed and nite stand .....$640.00* — $335

4 PC. JOHNSON CARPER SUITE. "Asperation Group" in warm almond finish. Double dresser, mirror, chest and bed .....$399.95* — $200

5 PC. COUNTRY ENGLISH SUITE. By Williams. Solid oak construction. Large triple dresser, mirror, armoire chest, bed and nite stand .....$709.00* — $395

5 PC. "RURAL FRENCH" SUITE. By Williams. Oak in richly distressed finish. Dresser, mirror, bed, chest and nite stand .....$560.00* — $250

THOMASVILLE 4 PC. CONTEMPORARY SUITE. Walnut wth cane inserts to richly accent pieces. Dresser, mirror, armoire chest, bed & nite stand .....$609.00* — $275

MISCELLANEOUS

SOLID MAPLE HUTCH TOP. "Cape Cod" group by Kroehler .....$79.50* — $15

30 INCH BOOKCASE HUTCH TOP. Spanish styling in warm pecan finish — 2 shelves .....$79.95* — $20

LARGE. CORNER CABINET. With door Wood grain plastic top in fruitwood finish .....$89.95* — $20

DROP LEAF SERVING CART By United. Traditional style in brown mahogany .....$249.00* — $125

46" 2 DRAWER BOOKCASE HUTCH TOP. Modern walnut finish .....$89.00* — $25

2 DOOR CABINET CHEST. With built-in key lock. On casters. Black vinyl surface on top . . . 3 to sell .....$139.95* — $50

TELEVISION SPECIALS!

Black and White Portables

9" ADMIRAL with built-in antenna and earphone ..... — $66

12" Curtis Mathes . . . earphone included. — $77

18" Admiral walnut grain cabinet . . . stand included . . . 1 only ..... — $118

Black and White Consoles

Admrial big screen console . . . Instant-on with pre-set fine tuning ..... — $158

Westinghouse consoles . . . choice of walnut, maple or fruitwod ..... — $177

SEE AND BUY THIS 3-WAY CURTIS MATHES COMBO. Big screen television, AM/FM stereo radio, custom record changer ..... SAVE $131 — $248

Color Portables

14" Admiral with built-in antenna and walnut grain case ..... — $268

15" Curtis Mathes . . . only 2 to sell at low price .....w/t — $268

18" ADMIRAL full 3-stage I.F. chasis; pre-set fine tuning. Price includes stand .....w/t — $299

Color Consoles

Admiral walnut console in contemporary styling instant on chasis. SAVE $92 w/t — $377

23" Curtis Mathes . . . best picture tube warranty in the industry . . . contemporary-styled walnut cabinet .....w/t — $398

23" Curtis Mathes . . . Full 3-stage chasis in early American styling one only to sell .....w/t — $429

23" Admiral . . . beautiful walnut cabinet; modern styling; 3-year picture tube warranty included in this low-low price. w/t — $448

Color Combinations

21" Curtis Mathes, heres a 3-way combo: color TV, stereo phonograph and am/fm/fm multiplex radio .....w/t — $488

23" Curtis Mathes modular combination . . . lift-top design in walnut or maple.w/t — $588

23" Admiral mediterranean 3-way combination; elegant Spanish design. . .w/t — $699

Admiral . . . French Provincial in fruitwood with sliding doors . . . 1 only. .....w/t — $799

Stereos

Masterwork portable phono in leather carrying case ..... — $32

Portable stereo with AM/FM/FM multiplex radio and detachable speakers .... — $138

Curtis Mathes console stereo; 4 speakers, AM/FM/FM radio, custom turntable and lots of record storage space; 1 only .... — $166

Curtis Mathes walnut lift-top stereo/radio and turntable. Four speakers and 20 watts of power ..... Save $124 — $198

Masterwork credenza concert stereo phonograph with am/fm/fm stereo radio — $229

W/T DENOTES WITH TRADE

NO MAIL OR PHONE ORDERS

HUNDREDS MORE UNADVERTISED SPECIALS THROUGHOUT THE STORE!

BE EARLY FOR BEST SELECTION

NU GRID AIDE KELLY LEAVING

...Takes Notre Dame Defensive Post

By HAL BROWN
Star Sports Editor

George Kelly, the colorful Nebraska defensive line coach, Friday became the first member of Bob Devaney's NU coaching staff to leave.

Kelly announced his resignation Friday to accept a similar position with Notre Dame, his alma mater, replacing Johnny Ray, who earlier moved to the head coaching job at Kentucky.

The exuberant extrovert had to fight back tears as he and NU sports information director Don Bryant drafted a statement to announce his resignation from one of the nation's most closely-knit coaching staffs.

"This was one of the toughest decisions I've ever had to make," Kelly said. "But I just couldn't pass up the opportunity to return to my alma mater.

"It is impossible to leave Nebraska without a great deal of regret.

"Bob Devaney is a great coach and a wonderful person and being able to work with him has been a source of great satisfaction to me."

Kelly also thought of the loyal Nebraska fans, who he had endeared himself to in his eight years at Nebraska.

"There are no finer fans than those who follow Nebraska and I'll always treasure their support and friendship," he said. "My family and I both regret leaving and we want to thank coach Devaney, the University of Nebraska and the Nebraska fans for eight great years."

Kelly came to Nebraska in 1961 as an aide to Bill Jennings and was one of two members of Jennings' staff who were added to the Devaney crew when he came from Wyoming.

Kelly was an immediate hit with Nebraska fans, even during the final troubled year of Jennings' tenure on the NU scene. He and Cletus Fischer were kept on the scene by Devaney.

Devaney was obviously disappointed by Kelly's leaving, but hastened to wish him well in his new job.

"We regret very much losing a valued member of our staff, who contributed a great deal to our success," Devaney said. "George has done a fine job for us, as our defensive record indicates, as well as in recruiting and in every other way."

Nebraska's defensive unit with Kelly as line coach was frequently at the top of the weekly defensive charts nationally and he was a strong recruiter, particularly in the Chicago area.

"We really hate to lose him, but returning to his alma mater is a fine opportunity for him and we wish him success," Devaney added.

Kelly had previously turned down a number of very attractive offers during his stay at Nebraska, including a job with the American Football League's Kansas City Chiefs three seasons ago.

KELLY . . . Back with the Irish.

He also had recently been offered the job as defensive line coach at Kentucky, when Ray, his predecessor at Notre Dame, moved there.

Devaney said no action had been taken on naming a successor, but immediate speculation centered on a couple of members of the present staff.

A likely prospect figures to be Monte Kiffin, former Husker tackle who has served the past two years as defensive freshman coach.

Another possibility would be making John Melton, now in charge of linebackers, the defensive line coach with head freshman coach Cletus Fischer taking over the linebackers and Kiffin moving up to head freshman coach.

Spartans Squeak By Beatrice

By KENT SAVERY
Star Sports Writer

Three clutch free throws by Barry Blue and a bucket by Stan Hegener boosted East High to a 47-44 victory over last-losing Beatrice at the East gym Friday night.

The efforts of Blue and Hegener preserved the win only after the visiting Orangemen had scored 15 straight to grab a 44-42 advantage with 1:45 left in the game.

At that point Blue, who had not started the game, calmly potted two free throws on the one-and-one to knot the count at 44-44.

Seconds later Beatrice's Mike Justis missed a one-and-one chance and Hegener layed one in for the Spartans to make it 46-44.

It wasn't over yet, however, as Orangemen Dick Graves and Rich Schwalm both had one-and-one opportunities in the final minute. But neither could convert, and Blue made it the final 47-44 when he canned another charity toss with 12 seconds remaining.

The clutch free throw shooting proved a bit ironic for East as the Spartans had trailed Beatrice 21-17 at intermission after hitting only five of 14 charities in the first half, including just one of eight in the second qoarter.

In the meantime Beatrice was hitting seven of 10 from the line.

East finished with just 50 per cent at the free throw line (13 of 26), while Beatrice had 46 per cent on 12 of 26.

Neither team shot well from the field, with the Spartans hitting just 17 of 58 for 29 per cent, and the Orangemen doing only a little better with 18 of 52 for 31 per cent.

After the ragged first half East switched to a zone defense with some pressing to cool the visitors to just eight points in the third period.

Led by guard Paul Malone, the Spartans turned the four-point halftime deficit into a 13-point advantage early in the fourth quarter at 42-29.

But that was it for East until the final two minutes as Beatrice took command and hit 15 straight with Kevin Murray, Gary Kasper and Graves doing most of the scoring.

East outrebounded the Beatrice, 38 to 27, while boosting its season record to 5-2.

Malone took game scoring honors with 15 points, while guard Bruce Northrup added 13 for the Spartans.

Murray was the top point-producer for the Orangemen with 12, while Schwalm, Kasper, and Steve Bailey chipped in eight each.

The loss was the Orangemen's fourth straight and evened their season mark at 5-5.

EAST (47)	G	F	T	BEATRICE (44)	G	F	T
Fisbch	0	3-5	3	Schwlm	2	4-6	8
Nrthrp	6	1-2	13	Kasper	4	0-2	8
Hegner	2	0-1	4	Bailey	3	2-4	8
Malone	6	3-7	15	Graves	3	0-3	6
Butler	1	3-5	5	Murray	4	4-8	12
Blue	1	3-5	5	Artrbn	0	2-2	2
Loos	1	0-1	2	Gorey	0	0-0	0
				Justis	0	0-1	0
Totals	17	13-26	47	Totals	16	12-26	44

Beatrice	11	10	8	15—44
East	10	7	19	11—47

Total fouls: East 18, Beatrice 19.
Fouled out: Beatrice—Bailey, Murray; East—none.

East Reserves 56, Beatrice Reserves 48

Beatrice	8	16	10	14—48
East	16	15	14	11—56

Beatrice—Aiken 11, Roberts 2, Henrichs 2, McNenny 2, Robertson 4, Moslander 13, Noslund 4, Buchanan 6, Jones 1, Hansen 3.
East—Stephenson 20, Kohler 7, Siefkes 4, Reckewey 13, Dunnigan 5, Ogden 1, Steube 4, Gans 2.

STAFF PHOTO BY WEB RAY

FIGHTING FOR REBOUND . . . East'sBruce Northrop, 32, and Beatrice's Rich Schwalm battle for a rebound as Beatrice's Kevin Murray watches.

JFK Patriettes Still Undefeated

Raytown, Mo. — The John F. Kennedy Patriettes pushed their season record to 8-0 Friday with a 74-71 squeaker over the Piperettes from Raytown, Mo. The Nebraska girls used balanced scoring to nip the hosts who are winless in five starts.

JFK	14	24	15	21—74
Raytown	20	20	17	14—71

JFK—Wolfe 16, Stuflick 21, Olson 27, Roberson 10.
Raytown—Mindeman 18, Matlock 5, Finlay 15, Propst 11, Lloyd 16, Smith 3, Arrorts 3.

Crete 72, York 52

Crete—Class B rater Crete had little trouble running their record to 9-1 as they swamped York 72-52 Friday night.

Crete was paced in the Central 10 conference game by senior captain Dave Hrdlicka, who tallied 22 points. Dave Drevo added 18.

Crete	16	21	17	16—72
York	7	13	12	20—52

Crete—Nosky 2, Wenz 2, Hrdlicka 22, Drevo 18, Taylor 3, Shaugreaux 6, Schnell 10, Hammond 7.
York—McKenzie 10, Forbes 13, Schulz 13, Hawley 2, Nixon 2, Stafford 8, Holoch 2, Danke 2.

Rauch Hired As Buffalo Rebuilder

Buffalo, N.Y. (AP) — The Buffalo Bills of the Amercan Football League announced today they had hired John Rauch, coach of the Oakland Raiders for three years, as their head coach.

Rauch, 41, said in Oakland, Calif., Thursday night he had resigned from the Raiders to take the Buffalo job.

Ralph C. Wilson Jr., owner of the Bills, said in a statement released here that he has signed Rauch to a four-year contract. It was the first time Wilson had disclosed he had a coach under contract.

Rauch, AFL coach of the year in 1967 when the Raiders won the league championship, guided Oakland to the Western Division title last season. The Raiders were beaten by the New York Jets, Eastern Division winners, for the league championship.

Rauch will replace Harvey Johnson, who took over the Bills' coaching job when Joe Collier was fired after Buffalo lost to the Raiders Sept. 15. Johnson has said repeatedly he wanted to return to his job as director of player personnel.

Wilson, at his winter home in Florida, said Rauch telephoned him Jan. 1 to say he would be available if the Bills wanted him.

Wilson contacted Wayne Valley and Al Davis, principal owners of the Raiders, and received their permission to negotiate with Rauch.

"The negotiations with John then followed and we agreed on a contract for a term of four years," Wilson said.

The salary was not disclosed.

In 1967, Rauch's Raiders lost to the Green Bay Packers in the Super Bowl.

In Buffalo, he can expect to have O. J. Simpson, Southern California's Heisman Trophy winner, in his backfield. Buffalo, which won only one game while losing 12 and tying one last season, has the No. 1 draft pick.

Rauch will bring his assistant coach, Louis Engleberg, to this city, the state's second largest.

In three years at Oakland, Rauch compiled a 34-8-1 record, the best in the AFL. He took over the Raiders when Davis became AFL commissioner.

JOHN RAUCH

Sports Menu

Saturday

BASKETBALL — Big Eight: Iowa State at Missouri; Kansas at Kansas State. State Colleges: Parsons at Pershing College; Metropolitan State at Chadron; Rocky Mountain at Hiram Scott; Northwestern, Iowa at Dana; McCook JC at Rock Springs, Wyo.; North Platte JC at Norfolk JC; Fairbury JC at Haskell, Kan. Local High Schools: Lincoln Southeast at Creighton Prep.
WRESTLING — Lincoln High at Omaha Bryan, 2 p.m.
GYMNASTICS — Lincoln East at Omaha Bryan, 10 a.m.
ARCHERY — Nebraskaland Pro-Am at Prairie Bowmen Indoor Range, 1126½ P St., 12:30 and 3:00 p.m.
HOCKEY — Kansas City at Omaha, 8 p.m.

Sunday

HOCKEY—New York Rangers vs. Omaha Knights, Ak-Sar-Ben Coliseum, 7 p.m.
ARCHERY—Nebraskaland Pro-Am at Prairie Bowmen Indoor Range, 1126½ P St., 10 a.m., 2:30 p.m. and 3 p.m.

—KNIGHTS WIN, 63-60—

Southeast Nips Grand Island

Grand Island almost ruined Lincoln Southeast's "Operation Bounceback" bid Friday night at Johnson Gym, but the Knights converted six of six free throws in the last minute and a half to post a 63-60 triumph.

Southeast, upset by 10 points in its last outing against Pius X, applied the defensive clamps on the Islanders' Steve Murray in the fourth quarter to avoid back-to-back setbacks.

Murray fired in six jumpers in as many tries in the third period from 25 feet or more. The 6-0 senior had 24 points entering the final frame, but a pressing Knight defense, combined with a successful 2-1-2 zone, shut out the Islander ace in the last eight minutes. Murray shot only twice in the fourth quarter.

A revitalized Southeast offense deserves equal credit with the defensive adjustment in producing the Knights' third win.

Southeast managed but eight points in a third quarter lapse, but rallied from a two-point deficit to score 20 points in the fourth, eight of which came off the hot hand of forward Rich Novak, who finished with 23 points.

But Roger Noxon, a quick 5-9 senior guard, was the one responsible for the Southeast surge. Noxon canned four of four free throws in the last minute fireworks on a pair of one-and-one situations and helped the Knights successfully steer through heavy traffic against the Islanders' full-court press with his ball-handling ability.

Novak converted a pair of gift tosses with 25 seconds left to give the Knights a 61-58 lead, but the Islanders countered with a basket by Tom Martin underneath with nine seconds left to pull within a point, then called time out.

Three seconds later, Grand Island's Ray Olsen fouled Noxon, who promptly sank two free throws to end the scoring.

Southeast had held 13-point cushions on two occasions before a 10-point flurry, at the end of the first half, sparked by Murray, narrowed the margin to five at 55-50 at intermission.

Both teams collected 28 rebounds in the game which saw 45 turnovers, including 21 by Southeast. Southeast hit 23 of 54 tries from the field while the Islanders connected on 25 of 49 attempts.

The Knights, who stand 3-4 on the season, play at Creighton Prep tonight.

LINCOLN SOUTHEAST (63)	G	F	P	GRAND ISLAND (60)	G	F	P
Novak	8	7-8	23	Martin	4	3-4	11
Austin	3	2-2	8	Murray	11	2-2	24
Kramer	6	0-1	12	Olsen	5	2-5	12
Noxon	3	5-6	11	Vanek	2	0-0	4
Poole	2	1-3	5	Arnold	3	1-1	7
Graham	1	2-2	4	Weeks	0	2-2	2
Totals	23	17-22	63	Totals	25	10-14	60

Southeast	21	14	8	20—63
Grand Island	9	21	15	15—60

Total fouls—Southeast 14, Grand Island 17.
Fouled out—Austin.

Reserve Game

Southeast	14	6	16	19—55
Grand Island	15	7	6	15—43

Southeast—Unger 1, Tobiassen 12, Westerman 11, Harvey 8, Anderson 6, Errington 4, Adams 12, Willits 1.
Grand Island—Evans 18, Bosley 9, Placzek 10, Griffin 1, Robertson 1, Schuessler 4.

Rockets Rescheduled

The Lincoln Northeast-Omaha Bryan wrestling match scheduled for the Northeast Gym Friday was postponed and reset for 10 a.m. Jan. 25.

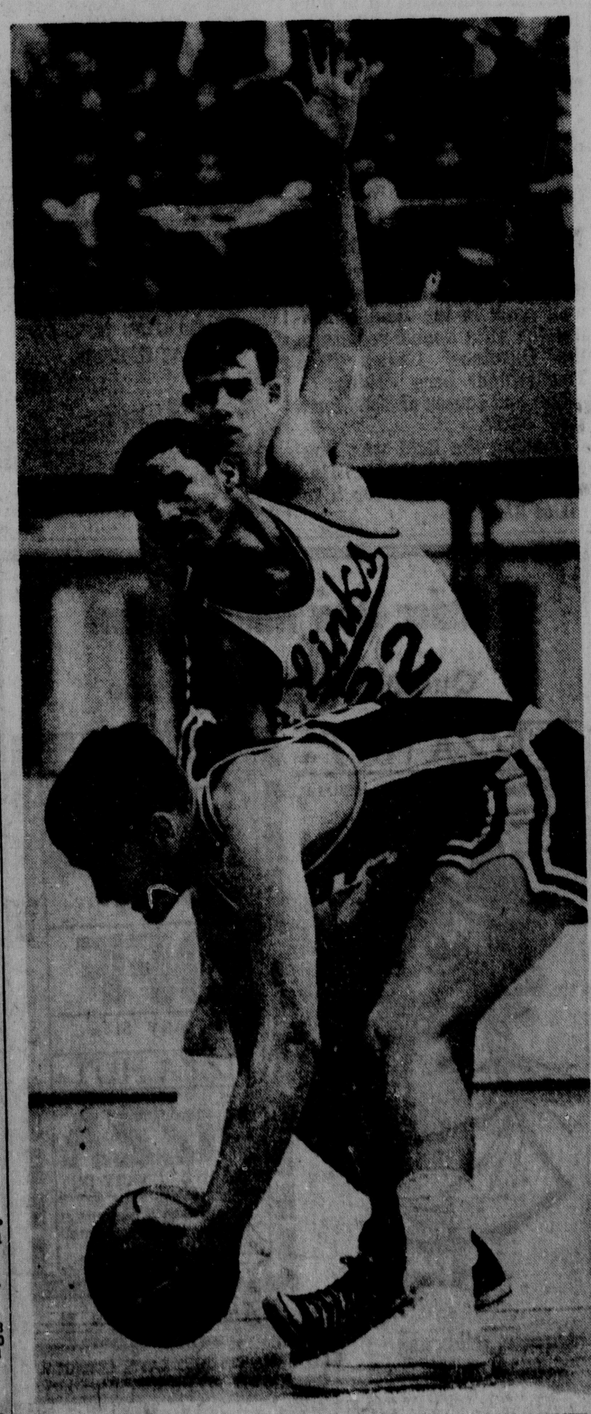

STAFF PHOTO BY JIM PALMER

DAMKROGER . . . scoops up ball while Links' Kenny Adkins covers him.

—NORTHEAST STILL UNBEATEN—

Rockets Nip Links In 49-48 Nail-Biter

"Tight as a drum" was hardly the phrase to describe the second confrontation of the season between Lincoln High and Northeast at Pershing Auditorium Friday night.

Many went home sad, some mad, but none disappointed when the Rockets took a heart-stopping 49-48 victory to run their record to 6-0 on the season and send the Links down to their fifth straight loss after two opening wins.

You never would have thought the end result of the contest was to become so close as the game opened. While Lincoln High was missing its first seven shots from the field, the Rockets sped to a 6-0 lead.

The Links finally hit a free throw with 4:50 left in the first period and Ken Adkins popped in the initial fielder 26 seconds later, but Northeast led, 8-3.

Northeast had a 19-14 lead on a Maury Damkroger jumper, but in came Gary King to put life into the Links. Two buckets by this 6-0 guard brought the tally to 20-20 with 3:16 left and the battle royal was on.

Ron Peery hit a two-pointer to give Lincoln High the lead at 22-20 with 2:32 before the intermission and the Links never trailed again until 4:35 was left in the game.

Two free throws by Peery had the Links ahead at the half, 28-24, Adkins hit a pair from the line to make it 32-27 with 4:49 remaining in the third period, but the Rockets rallied.

Led by 6-3 Harold Hill, Damkroger and Bill Biggs, Northeast came back to tie it, 38-38 at the period.

Lincoln High took a 40-38 lead early in the fourth stanza and led, 47-46 with 34 seconds to play. Biggs hit one free throw with 20 seconds left, but the Links' Gary Carbaugh tied it 48-48 with six seconds remaining.

After Carbaugh failed on the second shot on the one-and-one, Damkroger was fouled by Adkins and he hit the first of his one-and-one to win it for the Rockets with five seconds to go.

NORTHEAST (49)	G	F	T	LINCOLN H. (48)	G	F	T
Biggs	7	2-6	16	Carbgh	3	1-2	7
Cook	2	1-2	3	Peery	3	6-7	12
Damkgr	4	3-6	11	Adkins	5	2-4	12
Hill	3	3-3	9	Swansn	1	1-1	3
Novak	3	0-0	6	Sharpe	2	2-2	6
Foster	0	0-0	0	Weyers	1	0-0	2
Maupin	0	2-2	2	King	3	0-1	6
Nutt	0	0-0	0	Holryd	0	0-0	0
Strain	0	0-0	0				
Totals	19	11-19	49	Totals	18	12-17	48

Northeast	17	7	14	11—49
Lincoln High	10	18	10	10—48

Total fouls—Northeast 11, Lincoln High 14.
Fouled out—None

Reserve Game

Northeast	12	14	25	14—65
Lincoln High	7	8	13	5—33

Northeast—Wilber 8, Olsen 18, Tenopir 13, Biggs 4, Shields 2, Stutzman 7, Hill 1, Smith 4, White 2, Sinner 6.
Lincoln High—Wolfe 2, Beard 3, Wade 6, Harris 7, Anderson 4, Pittman 4, Grell 3, Waters 4.

Johnson-Brock Border Kings

By VIRGIL PARKER
Prep Sports Writer

Tecumseh — Tall and talented Johnson-Brock won its tenth straight game and the Southeast Border Conference Championship here Friday night.

The Eagles topped scrappy but shorter Tecumseh in the title clash 69-57.

Falls City Sacred Heart captured the consolation crown with an 81-63 victory over Humboldt.

Johnson-Brock's 6-9 Lee Kohrs was more than the Indians could handle. Flanked by 6-4 forward Dave Green, who came off the bench to aid the winners' cause, and sure-handed Steve Knippelmeyer, who engineered the attack from the outside, the Eagles steadily increased a four-point haltfime margin to run away with the contest in the closing minutes.

Humboldt faced the same height disadvantage in the consolation contest. Sacred Heart's Tom Hill, who paced all scorers with 25 points, used his 6-5 height to best advantage, controlling the boards at both ends of the floor.

Humboldt was only trailing by four points at halftime but the Cardinals went as cold as the weather outside in the third period, garnering only four points, and that was the ball ame.

Falls City SH 81, Humboldt 63

Falls City	20	21	16	24—81
Humboldt	21	16	4	22—63

FCSH—Ahern 10, Aitken 22, Hoy 19, Hill 25, Hines 2, McKim 2, Simon 1.
Humboldt—Farwell 2, Krofta 2, Elf 4, Lorenson 4, Watsek 12, Cotton 4, Noyd 6, Sherburn 16, Hartung 4, Moyer 9.

Johnson-Brock 69, Tecumseh 57

Johnson-Brock	18	13	19	19—69
Tecumseh	12	15	17	13—57

J-B—Knippelmeyer 14, Knipe 9, Green 11, Burr 15, Kohrs 18, Michel 2.
Tecumseh—Garris 13, Schmidt 19, Morrissey 5, Olmsted 2, Uhrmacher 15, Staley 3.

Barber's 135 Secures Kaiser Lead After 36

. . . DEVLIN, PALMER CLOSE BEHIND

Napa, Calif. (AP) — Miller Barber, a plump bespectacled pro from Sherman, Tex., recovered from a bogey on the first hole to post a five-under-par 67 Friday and take a one-stroke second round lead at the $135,000 Kaiser International Open Golf Tournament.

Barber's 36-hole total at the Silverado Country Club was 135, nine strokes under par, one stroke ahead of Bruce Devlin of Australia. Two strokes behind the leader was the ever-dangerous Arnold Palmer.

Devlin shot a five-under-par 67 on the shorter but tougher South Course, a par 72 laying stretching 6,602 yards.

Barber and Palmer played the 6,849-yard North Course, which also is par 72. Arnie shot a 68 for his 137 total.

Tied in fourth place were Bob Lunn, the first-round leader from Sacramento, Calif., who shot 65 Thursday but skied to 73 Friday, and Charles Coody, who had a 68 as both had 138 at the midway point.

Bunched at 139 was a flock including Lee Trevino, Gene Littler and Jacky Cupit.

Miller Barber	68-67—135
Bruce Devlin	69-67—136
Arnold Palmer	69-68—137
Bob Lunn	65-73—138
Charles Coody	70-68—138
Bobby Brue	71-68—139
Jim Colbert	71-68—139
Bob McCallister	69-70—139
Orville Moody	69-70—139
Jacky Cupit	69-70—139
Gene Littler	69-70—139
Lee Trevino	68-71—139
John Lotz	72-67—139
Jim Powell	71-68—143
Harold Henning	69-71—140
Jerry McGee	70-70—140
Howell Eraser	70-70—140
Tom Aaron	71-69—140
George Archer	72-68—140
Tom Shaw	72-68—140
Grier Jones	74-66—140
Dave Hill	68-72—140
Tony Jacklin	69-71—140
Bert Yancey	71-69—140
Jim Wiechers	71-70—141
Frank Beard	72-69—141
Base Hisley	71-70—141
Ron Cerrudo	72-69—141
Babe Lichenthr	72-69—141
Jim Ballard	72-69—141
Jon Massengale	71-70—141
Jerry Abbott	71-70—141
Hugy Boyer	70-71—141
Billy Casper	70-71—141
Dave Stockton	74-67—141
Howe Johnson	70-71—141
George Baker	72-69—141
Dave Marr	71-70—141
Don January	69-72—141
Frank Boynton	71-70—141
Terry Dill	70-71—141

Former Huskers Pacing Columbus In AAU Battles

The Columbus Stars of Behlen, holding third place in the Mid-America AAU Basketball League, boast the loop's No. 2 and No. 4 scorers in Al Maxey and Tom Baack.

Maxey is averaging 29.6 points in five starts to rank behind Ames' Wayne Clinton (31.4). Baack, who had 40 points in his last start, sports a 27.0 average.

The Stars of Behlen play Fort Dodge at Syracuse Sunday at 3 p.m.

MID-AMERICA STANDINGS

	W	L		W	L
Omaha	4	0	Des Moines	2	3
Clarinda	4	2	Fort Dodge	2	3
Columbus	3	2	Ames	0	6

SCORING LEADERS

Wayne Clinton, Ames	31.4
Al Maxey, Columbus	29.6
Glen Mankowski, Ft. Dodge	29.0
Tom Baack, Columbus	27.0
Bill Bruns, Fort Dodge	25.0
Bob Buetisenhoen, Clarinda	24.2
Randy Lane, Clarinda	20.8
Steve Carr, Fort Dodge	20.0
Dennis Browne, Omaha	19.5
Gene West, Des Moines	19.3
Tim Powers, Omaha	19.2

Big Red Games Will Start At 1:30

University of Nebraska football games will start at 1:30 p.m. next fall when the Cornhuskers join the Big 8 and national trend for earlier starting times.

Athletic Director Bob Devaney announced Friday that the traditional 2 p.m. kickoff time had been scrapped.

All other Big 8 schools will start at 1:30 p.m. next fall, too.

Nebraska opens the 1969 season on Sept. 21, hosting the Southern California Trojans.

York Bounces North Platte '5'

York (AP) — York College made its basketball record 7-3 with a 96-85 victory over North Platte Junior College Conference basketball game Friday night.

North Platte suffered its ninth defeat without a victory.

The home team led, 50-42, at the half at York. Slim Goodman was high for the winners with 25 points. Shedrick Bell scored 20 for North Platte.

Quail, Pheasant Seasons Closing

State Game Commisson officials reminded Nebraska hunters Friday that the quail and pheasant hunting seasons are drawing to a close.

Both seasons end at sundown Sunday.

Deep snow in the northeast corner of the state is hampering hunters, but hunting is generally good across the state, according to the Commission.

The Commission said that the state's pheasants and quail are hunched up but that they are receiving little pressure from hunters.

SWIMMING

Northeast 53, Grand Island 42

200-yd. Medley Relay — 1. NE (Simmons, Bloomer, Jansing, Jackson) T—1:54.7.

200-yd. Freestyle — 1. Barr, NE; 2. Nelson, GI; 3. Kemmies, NE. T—2:21.4.

50-yd. Freestyle — 1. Leach, NE; 2. Fox, GI; 3. Never, GI. T—:31.8.

150-yd. Individual Medley — 1. Seymour, GI; 2. Knuth, NE; 3. Fremire, GI. T—1:56.

Diving — 1. Jones, NE; 2. Bloomer, NE; 3. Kovsiunsky, GI. Pts—162.

100-yd. Butterfly — 1. Jansing, NE; 2. McCarthy, GI; 3. Schuman, NE. T—1:19.7.

100-yd. Freestyle — 1. Fox, GI; 2. Muehlhausen, NE; 3. Greer, NE. T—1:09.2.

100-yd. Backstroke — 1. Seymour, GI; 2. Albright, GI; 3. Hall, NE. T—1:06.4.

400-yd. Freestyle — 1. Nettenbrink, GI; 2. Keane, NE; 3. Fullerton, GI. T—5:11.8.

100-yd. Breaststroke — 1. Never, GI; 2. Swartz, NE; 3. McCarthy, GI. T—1:09.4.

400-yd. Freestyle Relay — 1. NE (Greer, Muehlhausen, Adams, Jackson). T—4:05.6.

East 59, Columbus 36

200-yd. Medley Relay — 1. LE. (Miller, Gillastie, Warlick, Jones). T—2:09.2.

200 yd. Freestyle — 1. Stewart, LE; 2. Wertz, Columbus; 3. Wells, LE. T—2:20.9.

50-yd. Freestyle — 1. Pierson, Columbus; 2. Schwab, LE; 3. Hayesenager, LE. T—:26.8.

200-yd. Individual Medley — 1. Knutson, LE; 2. Schrader, LE; 3. Johannsen, Columbus. T—2:36.2.

Diving — 1. Chapin, LE; 2. Fleming, Columbus; 3. Convers, Columbus. Pts—129.

100-yd. Butterfly — 1. Knutson, LE; 2. Johannsen, Columbus; 3. Schrader, LE. T—1:04.2.

100-yd. Freestyle — 1. Carlson, LE; 2. Pierson, Columbus; 3. Brut, LE. T—:56.1.

100-yd. Backstroke — 1. Miller, LE; 2. Obera, Columbus; 3. McCarthy, Columbus. T—1:11.4.

400-yd. Freestyle — 1. Stewart, LE; 2. Wert, Columbus; 3. Ewart, Columbus. T—5:36.8.

100-yd. Breaststroke — 1. Gillispie, LE; 2. Eckhoff, Columbus; 3. Technauer, Columbus. T—1:16.6.

400-Freestyle Relay — 1. Columbus (Wertz, Fulton, Eller, Danielski) 4:44.2.

LHS 66, Hastings 29

160-yd. medley relay—1. Snyder, Schieleben, Hays, Jacupac, Hastings. T—1:25.6.

200-yd. freestyle—1. Loedke, LHS; 2. Eldridge, LHS; 3. Sherman, Hastings. T—:26.0.

50-yd. freestyle—1. Wagner, Hastings; 2. Madison, LHS; 3. Jacupac, Hastings. T—:29.2.

100-yd. individual medley—1. Ghormley, LHS; 2. Wayne, LHS; 3. Pappenhagen, Hastings. T—1:26.2.

Diving—1. McCann, LHS; 2. Williams, LHS; 3. Alisman, Hastings.

100-yd. butterfly—1. Bryan, LHS; 2. Hays, Hastings; 3. Newhouse, LHS. T—:58.1.

100-yd. freestyle—1. Beebe, LHS; 2. Wagner, Hastings; 3. Doolittle, LHS. T—:51.6.

100-yd. backstroke—1. Bryan, LHS; 2. Turley, Hastings; 3. Damian, LHS. T—1:06.

400-yd. freestyle—1. Loedke, LHS; 2. Eldridge, LHS; 3. Yost, Hastings. T—5:08.1.

100-yd. breaststroke—1. Pace, LHS; 2. Schieleben, Hastings; 3. Ghormley, LHS; T—1:06.9.

400-yd. freestyle relay—1. Little, Doolittle, Margin, Madison, K. Johnson. T—3:46.4.

Danish Net Star Named To Play In Omaha Show

Omaha — Torben Ulrich, the No. 2 ranked player of Denmark, has been named to play in the Omaha International Indoor Tennis Championships Jan. 26-30.

Ulrich, who has been a Danish Davis Cupper since 1948, the longest Davis Cup tenure of any active player in the world, will be making his fourth appearance in the United States. He has had wins over all the top players in the world, and last year at the Pacific Southwest Championships he defeated the No. 2 ranked American, Clark Graebner.

Central 61, Seward Concordia 49

Seward — Central used a second quarter hot streak to crush Seward Concordia, 61-49, here Friday night.

Central	11	20	12	18—61
Seward Concordia	11	10	11	17—49

Central—Blazek 14, Christensen 1, Schwartz 6, Smith 14, Hansen 17, Kubik 5, Swanson 4.

SC—Petersen 2, Helms 3, Roetzer 14, Muench 4, Einspahr 5, Schultz 4, Heinrichs 13, Endorf 4.

Basketball Scoreboard

Local High Schools

Lincoln Northeast 49, Lincoln High 47
Lincoln Southeast 65, Grand Island 60
Lincoln East 67, Beatrice 44

State Colleges

York JC 90, North Platte JC 85
Chadron 67, Dickinson 62
JFK Patriotics 76, Bayhaven, Md. 71
Peru at Hastings, ppd., bad weather, rescheduled Jan. 20.
Doane at Briar Cliff, Iowa, ppd., weather
Midland at Northwestern, Iowa, ppd., weather, rescheduled tentatively Feb. 2
Huron Scot 122, Rocky Mtn. 95

State High Schools

Scottsbluff 72, Kearney 39
Gothenburg 51, Grand Island CC 47
Hastings SC 79, Gibbon 41
Grand Island NW 66, Henderson 49
Hastings 56, Norfolk 53
Holdrege 66, Cozad 65
O. Holy Name 68, O. Paul VI 52
Fullerton 67, David City 64, ovt.
Tri-County 56, Odell 47
Lexington 69, Minden 55
Platteview 78, Weeping Water 47
Elmwood 74, Douglas 43
Columbus 57, Fremont 51
Aurora 75, Central City 45
Atkinson St. 91, Naper 39
Lynn 82, Pender 52
Superior 58, Deshler 57, ovt.
Hildreth 51, Franklin 48, ovt.
Central 61, Seward Concordia 49
Milligan 75, Dorchester 63
Nemaha Valley 71, Dawson-Verdon 32
Malcolm 44, Prague 41
Hebron 70, Sutton 67
Crete 72, York 32
Hickman-Norris 66, Ashland 64
McCook 49, North Platte 45
Elk Creek 47, Table Rock 39
Trenton 78, Indianola 61
Blue Hill 66, Red Cloud 53
Norfolk Catholic 86, Columbus Scotus 38
Maxwell 70, Farnam 33
Sterling 69, Filley 54
Hartly 56, Republic, Kan. 45
Osceola 48, David City Aquinas 46
Bennington 70, Gretna 61
O. Rummel 67, O. Westside 66, ot.
O. North 63, O. Burke 48
O. Holy Name 68, O. Paul 52
O. South 55, Bellevue 48
Boys Town 66, O. Tech 62
O. Central 70, O. Bryan 67
Valley 52, Arlington 37
Tilden 68, O. Brownell-Talbot 38
O. Creighton Prep 65, O. Benson 63, ot.
Scribner 66, Hooper-Uehling 51
Alliance 69, Sidney 57
South Sioux City 102, West Sioux 69
Wayne 55, Stanton 38
Fullerton 67, David City 64, ot.
Elwood 67, Bertrand 55
Big Springs 58, Wallace 54
Geneva 77, Adams Central 38
Oxford 46, Lexington SA 66
Elm Creek 56, Axtell 26
Franklin 57, Arapahoe 39
Ruskin 60, Byron 46
Cambridge 72, Alma 56
Bradshaw 70, Doniphan 40
Grand Island NW 80, Henderson 49
Eight Pd 75, Randolph SP 50
Atkinson St 91, Naper 39
Battle Creek 76, Elkhorn Valley 39
West Point CC 62, Wahoo Neumann 56, ot.
Bassett 71, Ainsworth 56
Broomfield 63, Pierce 52
Brady 48, Tryon 31
Gering 60, Opallala 56
Eustis 82, Lebanon Beaver Valley 46
Schuyler 61 Seward, ppd.
Cedar Bluffs 73, Waterloo 56
Kimball 56, Morrill 35
Chadron 72, Mitchell 71, ot.
Bayard 50, Bridgeport 46
Lodgepole 55, Oshkosh 46
Bennington 59, Sidney SP 37
Alliance SA 72, Ray Springs 51
Gordon 66, Rushville 52
Crawford 63, Chadron Assumption 49
Meltetta 62, Lewellen 48
Mitchell-Sunflower 65, Harrison 60
Lyman 61, Harrisburg 33
Potter 63, Dix 43
Gurley 55, Dalton 50

AK-SAR-BEN TOURNEY
Championship
Millard 62, Auburn 62
Consolation
Ralston 56, Syracuse 54
BE BOLDER TOURNEY
Championship
Johnson-Brock 68, Tecumseh 57
Consolation
Falls City SH 81, Humboldt 62
TWEEN-VALLEY TOURNEY
Championship
Wilsonville 76, Republican City 64
Consolation
Orleans 92, Stamford 59

Other Colleges

Suffolk 76, St. Francis 74
Bowdoin 76, Trinity 71

Norris 66, Ashland 64

Ashland — Gary Behrends scored 23 points and Leonard VerMaas added 16 as Norris took a 66-64 basketball decision from Nebraska Capitol Conference foe Ashland Friday night despite a 39-point performance by Randy Swiggart.

Norris	15	20	13	18—66
Ashland	13	18	20	15—64

Norris—Behrends 23, VerMaas 16, De-Boer 15, Doescher 4, Wubbels 2, Jasta 3.
Ashland—Scheel 7, Lutton 11, Robinson 1, Swiggart 39, Smith 6.

Hunting Clock

The following applies to any point in Nebraska that is due north or due south of each of the cities and towns. For each 13 miles west of any designated city add one minute, and for each 13 miles east subtract one minute. Valentine and Scottsbluff schedules are Mountain Standard Time. All others are Central Standard Time. Hunters should set their watches according to the time zone in which they are hunting.

	Omaha Sun. Mon.	Columbus Sun. Mon.	Norfolk Sun. Mon.	Grand Island Sun. Mon.	North Platte Sun. Mon.	Mountain Valentine Sun. Mon.	Mountain Scottsbluff Sun. Mon.
Sunrise	7:46 7:46	7:46 7:46	7:56 7:56	7:36 7:36	8:06 7:56	7:09 7:09	7:19 7:19
Sunset	5:06 5:07	5:06 5:07	5:16 5:17	5:06 5:07	5:16 5:17	4:39 4:40	4:55 4:56
1	7:45 7:45	7:45 7:45	7:55 7:55	7:35 7:35	8:05 7:55	7:08 7:08	7:18 7:18
2	7:44 7:44	7:44 7:44	7:54 7:54	7:34 7:34	8:04 7:54	7:07 7:07	7:17 7:17
3	7:43 7:43	7:43 7:43	7:53 7:53	7:33 7:33	8:03 7:53	7:06 7:06	7:16 7:16
4	7:42 7:42	7:42 7:42	7:52 7:52	7:32 7:32	8:02 7:52	7:05 7:05	7:15 7:15
5	7:41 7:41	7:41 7:41	7:51 7:51	7:31 7:31	8:01 7:51	7:04 7:04	7:14 7:14
6	7:40 7:40	7:40 7:40	7:50 7:50	7:30 7:30	8:00 7:50	7:03 7:03	7:13 7:13
7	7:39 7:39	7:39 7:39	7:49 7:49	7:29 7:29	7:59 7:49	7:02 7:02	7:12 7:12
8	7:38 7:38	7:38 7:38	7:48 7:48	7:28 7:28	7:58 7:48	7:01 7:01	7:11 7:11
9	7:37 7:37	7:37 7:37	7:47 7:47	7:27 7:27	7:57 7:47	7:00 7:00	7:10 7:10
10	7:36 7:36	7:36 7:36	7:46 7:46	7:26 7:26	7:56 7:46	6:59 6:59	7:09 7:09

Colts, LA Hold Good Draft Spots

New York (AP) — The Baltimore Colts will make the most selections, the New York Jets will be the first American Football League team to pick last and the Los Angeles Rams will make a record three first-round choices at the third combined pro football draft.

The Colts, by virtue of trades, hold 22 draft picks for the 17-round selection meeting to be held in New York, Jan. 28-29, according to an announcement made Friday by Pro Football Commissioner Pete Rozelle.

The Jets, first AFL team to win the Super Bowl, automatically become the first AFL team to pick last in the draft. In the draft setup, the Super Bowl champions select last regardless of their regular season record; the Super Bowl losers next to last.

The Rams have acquired two first-round choices besides their own, getting Washington's No. 1 in a trade for quarterback Gary Beban and Detroit's No. 1 in a trade for quarterback Bill Munson.

Only two other teams will have more than one No. 1 selection.

The San Diego Chargers acquired Denver's in a trade for quarterback Steve Tensi and the San Francisco 49ers acquired New Orleans' in return for receiver Dave Parks, who played out his option and signed with the Saints.

The AFL's Buffalo Bills will make the first of 442 selections in the draft, and are certain to tap O. J. Simpson, the Southern California running back and Heisman Trophy winner.

The order of the first round after that is as follows:

2, Atlanta. 3, Philadelphia. 4, Pittsburgh. 5, Cincinnati. 6, Boston. 7, San Francisco, on choice acquired from New Orleans. 8, Los Angeles, on choice acquired from Detroit. 9, San Diego, on choice acquired from Denver. 10, Los Angeles, on choice acquired from Washington.

11, Miami. 12, Green Bay. 13, Chicago. 14, New York Giants. 15, Houston. 16, San Francisco, 17, New Orleans, on choice acquired from Minnesota. 18, San Diego. 19, St. Louis. 20, Cleveland. 21, Los Angeles. 22, Oakland. 23, Kansas City. 24, Dallas. 25, Baltimore. 26, New York Jets.

Scotties Bounce Rocky Mountain

Scottsbluff (AP)—Hiram Scott broke a close situation on nine straight points by Jim Van Schepen midway in the first half and went on to bury Rocky Mountain of Billings, Mont., 123-86 in basketball Friday night.

Rocky Mountain	40	46—86
Hiram Scott	37	86—123

Rocky Mountain — Kikkert 7, Pederson 5, Paul 6, Washington 26, Fogerty 22, White 2, McIntyre 3, Parr 2, Selvig 4, Dingman 6.
Hiram Scott—Iverson 4, Bohish 17, Siepert 15, Van Schepen 34, Adams 23, Bewart 3, Brown 22, Troike 10, Parks 4, Lyons 3, Williams 22.

Nebraska Girl Trails

Miami (UPI) — Judy Kimball, North Platte, Neb., was well back in the field following the first round results of the Burdines' Ladies PGA Tournament here Friday.

She had scores of 39-38 for a total of 77.

Leading the field was Peggy Wilson, Boca Raton, Fla., with scores of 35-32 for a total of 67.

Prep Cage Summaries

Gothenburg 51, Grand Island Catholic 47

Gothenburg	12	11	12	16—51
GI Catholic	8	18	10	11—47

Gothenburg—Duffy 11, Basile 16, Kenton 8, Lauson 2, Dean 1.
GI—Janky 17, Weisz 12, Janovic 7, Waggoner 1, Dunn 4, Cunningham 1.

Scottsbluff 72, Kearney 39

Scottsbluff	17	25	9	22—73
Kearney	10	12	9	8—39

Scottsbluff—Brown 11, Bennett 8, Engleman 16, Kiser 6, Anderson 17, Nuss 10, Margheim 2, Bauer 3.
Kearney—Bellman 2, Foote 9, Bixby 5, Sajevic 11, Brennan 5, Johnson 5, Bellinger 2.

Hastings St. Cecilia 79, Gibbon 41

Hastings SC	16	20	22	21—79
Gibbon	11	16	10	4—41

Hastings SC — Pavelka 23, Muller 2, Kramer 10, Barton 2, Hansen 15, DeWitt 9, Vonn 7, Berger 2, Ashburn 2, Helmick 4.
Gibbon—Skeen 7, Hemmering 6, DeBrie 1, Stalder 7, Middleswart 16, Stroup 4.

Omaha Holy Name 69, Omaha Paul VI 52

Holy Name	9	18	18	24—69
Paul VI	13	14	12	13—52

Holy Name—Boimer 12, D. Eisenbach 11, Duggins 2, Toole Potter 4, Peters 15, Nichols 2, Barker 10.
Paul VI—D. Riley 19, K. Riley 2, Cruz 7, Bige 2, Riesch 10, Stoup 2, Meyer 1.

Holdrege 66, Cozad 65

Cozad	15	22	16	14—65
Holdrege	16	18	18	16—66

Cozad—Maine 10, Cochran 6, Headley 14, Flanagan 2, Lawson 22, Sherine 10.
Holdrege—Olsen 11, Dozbada 7, Harlan 24, McClymont 16, Anderson 4.

Scottsbluff 72, Kearney 39

Scottsbluff	17	25	9	22—73
Kearney	10	12	9	8—39

Scottsbluff—Anderson 15, Nuss 10, Engleman 16, Bauer 2, Brown 11, Bennett 8, Kiser 6, Margheim 2.
Kearney—Bixby 5, Foote 9, Sajevic 11, Brennan 5, Heliman 2, Johnson 5, Bellinger 2.

Milligan 75, Dorchester 63

Milligan	18	23	17	17—75
Dorchester	15	16	9	23—63

Milligan—Flipp 30, Havel 19, Brunkow 11, Kassil 9, Vavra 6.
Dorchester—Eastanet 17, Boller 15, Siama 10, Papik 8, Sulzman 6, Rasmussen 6.

Nemaha Valley 71, Dawson-Verdon 32

Nemaha	12	12	20	27—71
Dawson	10	12	10	20—32

Nemaha—Dave Seeba 27, Dale Seeba 4, Schroeder 23, Wellensiek 13.
Dawson—Heim 22, Gaither 12, Rogers 11, Sickel 5, Meinecke 2.

Malcolm 44, Prague 41

Prague	15	13	10	2—41
Malcolm	3	10	23	10—44

Prague—Urban 7, Kronbaul 10, Vanek 9, Fediacek 7, Kunci 6.
Malcolm—Benneche 4, Matthes 2, Nobiman 2, Hass 11, Nelson 6, Hoffart 11.

McCook 49, North Platte 45

McCook	10	18	8	13—49
North Platte	13	13	6	13—45

McCook—Burns 15, Hime 13, Bianti 7, Huggen 5, Waller 4, Henton 2, Ramboll, Smith 1.
North Platte—McLain 16, Speicher 7, Kuhlman 6, Harkness 6, Peterson 6, Shaner 2, Dent 2.

Osceola 48, David City Aquinas 46

David City	12	13	9	12—46
Osceola	11	13	11	13—48

David City—Brabar 6, Kotera 6, Coleman 16, Navratil 9, Samak 5, Hozaour 7.
Osceola—J. Cerny 18, Gabriel 7, Gassler 7, J. Cerny 9, Fjell 7.

Hardy 56, Republic (Kans) 45

Hartly	12	18	16	6—56
Republic	11	11	13	10—45

Hartly—Bargen 12, Cassems 6, Korman 10, Breault 4, Hansen 18, Tracy 2, Jensen 3.
Republic — C. Hohsen 5, Barrett 12, Boman 2, Brzon 7, Brown 16, Sandell 2, Elliott 1.

Sterling 69, Filley 54

Sterling	10	22	20	17—69
Filley	10	13	8	23—54

Sterling—Christine 13, Boldt 11, Gottenstein 5, A. Harms 2, Meints 25, Heeine 4, B. Harms 1, Aden 9.
Filley—Schmidt 12, Oltman 12, Meints 11, Siefkus 7, Parde 12.

Elk Creek 47, Table Rock 39

Elk Creek	10	10	11	16—47
Table Rock	6	6	13	14—39

Elk Creek—Pierzyk 7, Gottula 7, Knippelmeyer 6, Hanika 15, Plager 10.
Table Rock—Beckmann 10, Bucknoir 4, Parde 8, Binder 2, Kalina 8, Rue 6.

Ak-Sar-Ben Tourney

Championship
Millard 62, Auburn 62

Millard	14	19	15	15—63
Auburn	14	18	26	6—62

Millard—Peterson 24, Lawson 7, Bunger 2, Walsh 6, Dugan 11, Bott 4, Thomsen 9.
Auburn—Halm 9, Adams 21, Ely 2, Beatty 7, Shelly 12, Lammle 11.
Note—Gary Bott hit tip-in with two seconds left to win it.

Consolation
Ralston 56, Syracuse 54

Ralston	14	19	13	10—56
Syracuse	17	11	15	11—54

Ralston—Wendt 14, C. Kratina 14, M. Kratina 9, Zientka 4, Way 12, Hopkins 2.
Syracuse — Hoffman 15, Gardner 17, Severs 6, Royal 3, Morrissey 2, Schultz 4.

Alliance 69, Sidney 57

Sidney	22	11	7	16—57
Alliance	15	20	13	21—69

Sidney—Wait 2, Solano 12, O.Bollerian 2, J. O'Connell 13, Cornelius 7, Peetz 9, Sutton 12, T. O'Connell 1.
Alliance—Green 2, Bates 2, Edwards 9, Crowher 17, Norda 10, Seiler 2, Diercich 22, Borg 16.

FEATURE RACES

At Hialeah

Papyo Steve	10.40	5.60	2.60
Iron Ruler		5.00	2.60
Royal Exchange			3.00

At Bowie

Gasparilla	20.20	8.60	4.80
Brandy Spin		2.80	2.20
Plats Forty			5.20

At Fair Grounds

Problem Solver	4.20	2.40	2.60
Mark the Herald		2.40	2.20
Cheatin' Time			2.40

Hastings 56, Norfolk 53

Hastings	13	16	11	16—56
Norfolk	15	16	12	10—53

Hastings—Rio 24, Nicolaisen 15, Geesford 11, White 6, Kennedy 1, Goldstein 1.
Norfolk—Lear 18, Chapman 10, Munson 10, Wright 6, Ray 2, Dahlke 2.

Grand Island NW 66, Henderson 49

GINW	11	20	11	15—60
Henderson	13	17	6	13—49

GINW—Fagen 14, Busman 15, Swanson 5, Peterson 12, Sheele 6.
Henderson—Jansen 8, Thesen 8, C. Friesen 2, E. Friesen 17, Huebert 4, Schmidt 4.

Elmwood 74, Douglas 43

Elmwood	27	16	12	19—74
Dwyflas	9	13	9	12—43

Elmwood—Ferguson 6, Beck 14, Kucchuff 7, Rosenow 7, Lawson 19, Plassman 4, Fitz-Gibbon 2, Ber Clements 2, Rick Clements 2, Lenz 2, Kraus 4, Fisher 5.
Douglas—Phillips 8, Malone 4, Ferguson 11, Steinkuhler 10, Brinkman 4, Kissinger 6.

Atkinson St. Joseph 91, Naper 39

Naper	7	10	7	12—39
Atkinson	20	23	21	27—91

Naper—Kaiser 9, Fuhrer 7, Schmitz 6, Huggins 5, Hosse 2, Keller 2, Engelhart 4, Reber 1.
Atkinson—Hamik 24, Cleary 16, Dvorak 12, Rae 10, Wolf 8, Sardis 8, Schneider 5, Schaaf 4, Baker 2, Schnaederer 1.

Columbus 57, Fremont 51

Columbus	12	17	14	14—57
Fremont	15	9	19	17—51

Columbus—Kincaid 6, Warner 2, Nelson 13, S. Kluiman 15, N. Kluiman 19.
Fremont—Johnson 2, Dyson 8, Cox 6, Bane 6, Hermanson 1, Greunke 12, Rondovie 2, Strong 8, Anderson 5.

Lyons 82, Pender 52

Lyons	19	21	20	22—82
Pender	12	15	16	11—52

Lyons—Young 13, Thompson 27, Quasa 16, Connelly 4, Feyral 10, Hess 4, Smith 6, Slaughter 2.
Pender—Westerhold 7, Brazee 14, Simonsen 7, Paubel 8, Weddingfield 6, Moeller 7, Hoese 8, Benson 2.

Platteview 78, Weeping Water 47

Platteview	19	24	22	13—78
Weeping Water	6	8	11	24—47

Platteview—Jones 14, Lienemann 2, Gleemann 21, Kinnally 15, Peterson 6, Krajicek 8, R. Jones 9, Kroesels 2, Kohler 2, F. Jones 2.
Weeping Water—Will 27, Wade 8, Glasshoff 2, Hohmen 4, Schmadeke 2, Wright 1, Baker 3.

Fullerton 67, David City 64 (ot)

Fullerton	17	17	13	9	5—67
David City	17	16	15	12	4—64

Fullerton—Maly 6, Palmer 23, Zabka 18, Horacek 6, Thomas 9, Smuyer 2.
David City—Heins 16, Bill Martin 9, Bob Martin 7, Hunsch 15, Bock 17.

Lexington 69, Minden 55

Lexington	19	12	20	18—69
Minden	10	14	14	17—55

Lexington—Hatt 10, Doughty 9, Appleton 6, Jones 19, Shepard 15, Delp 4, Rasby 4.
Minden—Kinney 18, Petersen 8, Leyton 2, Trambly 5, Dornhoft 12, Marlatt 8, Marsh 2, Anderson 2.

Tri-County 56, Odell 47

Odell	13	7	10	17—47
Tri-County	12	12	20	12—56

Odell—R. Spitangle 7, Ro. Bergan 2, Ulrich 6, R. Bergan 2, Stein 6, Bergmeier 6, E. Spitangle 3, Richenberg 6, Slaughter 2.
Tri-County—Kinurz 8, C. Kath 6, Kazanek 14, Scheve 10, Chrastil 12, Wollenburg 6.

—K-STATE ENTERTAINS—

KU Seeks End Of Big 8 Skid

By Associated Press

Kansas' high hopes of making this one of the glory years in Jayhawk basketball history stand on the brink of disaster.

The Hawks play arch-rival Kansas State tonight, and a defeat would cripple not only Kansas' hopes for the Big Eight Conference championship but also its chance of becoming the first school to win 1,000 games.

Kentucky claims the latter honor, but the matter remains up in the air and the NCAA likely will be the final judge of who got to the millennium first. Kansas has won 997 games going into tonight's battle with the Wildcats.

Also on tap today is a game matching Iowa State and Missouri at Columbia, Mo.

The Iowa State-Missouri game in the afternoon will be telecast in the Big Eight area as the regularly - scheduled game-of-the-week, while the Kansas-Kansas State game will be televised on a seven-station Kansas network.

The other four conference schools are idle today.

Never has Kansas lost three games in succession since Ted Owens became the Jayhawk coach five years ago. But Owens admits this record will undergo a severe test tonight.

"It's never easy to win at Manhattan," Owens said, "and Kansas State has an exceptionally fine team which can win anywhere."

Kansas stands 1-2 in the Big Eight, and another defeat would leave the Jayhawks with three games to make up on league-leading Colorado, which is off to a 4-0 start and is idle until Feb. 1 because of semester examinations.

K-State is close on Colorado's heels with a 3-1 conference record, and the defending champion Wildcats are gaining momentum even though they lost at Colorado 73-69 last Monday.

"Anybody who saw the Big Eight tournament has to have a healthy respect for Kansas, and we certainly do," K-State Coach Cotton Fitzsimmons said.

"The fact they've lost their last two games just makes them that much more dangerous for us."

The Missouri-Iowa State game matches giant-killers. Both the Tigers and the Cyclones upset Kansas in the past week. Missouri nipped the Jayhawks 47-46 at Columbia last Saturday, while Iowa State beat Kansas 78-72 in double overtime at Ames last Monday.

Missouri is 1-2 and Iowa State 1-3 in conference play.

GYMNASTICS

Lincoln High 76½, Beatrice 35½

Floor exercise—1. Johnson, LHS; 2. Damrow, B; 3. Joyce, B.
Trampoline—1. Bott, LHS; 2. Maughan, LHS; 3. Ellis, LHS.
Side horse—1. Guest, LHS; 2. Evermann, LHS; 3. Wilke, B.
Horizontal bar—1. Howell, LHS; 2. Spadt, LHS; 3. Bowmaster, B.
Parallel bars—1. (tie) Tills, LHS, and Besser, B; 3. Smith, LHS.
Rings—1. Lecoco, LHS; 2. Besser, B; 3. Hunt, LHS.
Tumbling—1. Johnson, LHS; 2. Ellis, LHS; 3. Damrow, B.

Southeast 88, Hastings 24

Floor exercise—1. Peterwon, SE; 2. Amen, SE; 3. Miechell, SE.
Trampoline—1. Kimball, SE; 2. Amen, S

Dallas QB Will Start

. . . PRO BOWL SUNDAY

Los Angeles (AP) — Dandy Don Meredith of the Dallas Cowboys will open up at quarterback for the East in the 19th annual Pro Bowl battle Sunday as the National Football League winds up its lengthy season.

Tom Landry, coach of the East and the Cowboys, confirmed the Meredith role Friday, adding that Fran Tarkenton of the New York Giants will alternate as field boss.

Coach George Allen of the West and the Los Angeles Rams earlier this week nominated Earl Morrall of the Baltimore Colts as his starter at quarterback, with the Rams' Roman Gabriel sharing action.

Landry made it clear there really is no No. 1 or No. 2 signal caller.

"I'm not going to say whether Tarkenton will come on in the second quarter or the second half," Landry said. "It will depend upon how things are going and who has the hot hand. However, we are going to try to get everyone in the game."

The East will field a formidable backfield on offense as starters, including Cowboy Don Perkins and Leroy Kelly of the Cleveland Browns, the league's leading rusher in 1968.

The starters for the West in the backfield, as named by Allen, are Ken Willard of the San Francisco 49ers, Baltimore's running back, Tom Matte and the Colts' Willie Richardson at flanker.

San Francisco's Clifton McNeil, the NFL's leading pass receiver, leads off at split end and Baltimore's John Mackey opens at the tight end.

Morrall, who guided Baltimore to the league championship, and Meredith have a common if unhappy bond. Morrall and the Colts were shocked by the New York Jets in the Super Bowl and Meredith and the Cowboys went down to defeat to Cleveland for the NFL Eastern Conference title.

Meredith reflected on the comparison, recalling that he watched the Baltimore-Jet game on television.

"I had a great deal of empathy for Earl Morrall. He's a nice guy and I like to see nice guys do well," Meredith commented.

"I had just gone through the same traumatic, personal experience in Cleveland. In fact, I found it ironic that we both were taken out of the game at about the same time in the third quarter."

Current Movies

Times Furnished by Theater. Times: a.m. light face; p.m. bold face

Code ratings indicate a voluntary rating given to the movie by the motion picture industry: (G) Suggested for GENERAL audiences. (M) MATURE audiences (parent discretion advised). (R) RESTRICTED—Persons under 17 not admitted without parent or adult guardian. (X) Persons under 17 not admitted.

LINCOLN

Cooper/Lincoln: '2001 Space Odyssey', (G) 2:00, 5:00 & 8 p.m.

Varsity: 'Bullitt', (M) 1:09, 3:11, 5:13, 7:17, 9:17.

State: 'Camelot', 2:00, 5:00, 8:15.

Stuart: 'Candy', (R) 1:00, 3:00, 5:10, 7:20, 9:30.

Nebraska: 'The Graduate', (M) 1:10, 3:10, 5:10, 7:10, 9:10, Sneak Preview, 8:00.

Joyo: 'Grand Prix', 1:30, 4:30, 7:30.

84th & O: 'Texas Across The River', 7:30 & 11:30. 'The Chase', 9:11.

OMAHA

Indian Hills: 'Ice Station Zebra', (G) every eve at 8:00. Wed., Sat. & Sun., 2:00.

Dundee: 'Funny Girl', (G) every eve at 8:00. Wed., Sat. & Sun., 2:00.

Cooper 70: 'The Star', (G) every eve at 8:00. Wed., Sat. & Sun., 2:00.

Schuyler, Seward Tilt Set Back To Tuesday

Seward — A basketball game scheduled for here Friday night between last year's state Class B finalists Seward and Schuyler was postponed until Tuesday noht.

Jerry Wolman Plans To Sell NFL Eagles

Philadelphia (AP) — Jerry Wolman, financially troubled owner of the Philadelphia Eagles, said Friday he has agreed to sell the National Football League team, reportedly to a Norristown, Pa., trucking executive, on a conditional basis.

"I want it understood the contract is strictly conditional and not worth the paper it's written on if I pay off my creditors," Wolman said of the reported contract with Leonard Tose.

Although Wolman confirmed from his Silver Spring, Md., home that he had signed a conditional sale contract in excess of $15 million, he declined to confirm that Tose was the purchaser.

Tose was not immediately available for comment.

"The guy I'm selling to is a real fine gentleman and would be an asset to the city of Philadelphia," Wolman said. "I'm sure he will be acceptable to the National Football League owners."

Wolman, who owes about $35 million to creditors, had to come up with a contingent buyer under an agreement filed before Joseph O. Kaiser a federal bankruptcy referee in Baltimore.

The principal creditors are the Morgan Guaranty Trust Co. of New York, whom Wolman owes about $5.5 million, and the Fidelity Philadelphia Trust Co., whom Wolman owes about $2.5 million.

Wolman stressed that if he can pay off his creditors, he will not have to proceed with the sale. He expressed confidence that he could meet the court-imposed deadline.

Thoughts Of All-Stars Excite Paul Robinson

. . . ROOKIE WILL START FOR WEST

Jacksonville, Fla. (AP) — "Man, can you imagine little old me — Paul Robinson — playing with all those stars. Me, a rookie with only one year of college football. I sometimes wake up in the night and pinch myself."

Yes, it is true. Paul Robinson, only one year out of the University of Arizona, will be in the West's starting backfield when they line up against the East in Sunday's American Football League All-Star game in the Gator Bowl.

"Yes, this has been a great season for me," said Robinson as he trotted off the practice field Friday after Coach Hank Stram of Kansas City had sent his troops through what the called "a very fine workout — one full of spirit and desire."

"First, I was the third draft choice of the Cincinnati Bengals," said Robinson with a broad smile. "I had looked to be No. 15 or so but never No. 3.

"I made the cuts and just kept hustling. Then I noticed in the statistics that I was No. 3 in the league and I was surprised. Then I looked again and I was No. 2 — then No. 1 — then rookie of the year and in the All-Star game. It's hard to believe."

PAUL ROBINSON

Robinson, who went to junior college on a basketball scholarship and to Arizona on a track scholarship, piled up an amazing 1,023 yards to outdistance some of the most feared runners in the AFL. He also got off the season's longest run — 87 yards against the powerful Oakland Raiders.

"I was fortunate in being with a young team and having a great coach in Paul Brown," said the ex-hurdling ace. He doesn't have the classic build of a big-time ball carrier. He's barely six feet and weighs only 195 pounds. He didn't even play football at Arizona until he had used up his track eligibility and didn't know what to do with his spare time.

"My first year will mean $30,000," Robinson continued as he turned to josh with older players. That's what he got for signing and salary. "Man, I never knew there was that much money around for a fellow like me."

DOUGLAS CAFE
Douglas, Nebr.
• Steak $2.45 • Shrimp $1.72
• Chicken $1.32
Serving your favorite beverages
LIVE MUSIC & DANCING EVERY SAT. NIGHT
Boyne Ferguson, Mgr. 938-9325

GOLDEN WISHBONE FRIED CHICKEN
25¢ OFF on THRIFT BOX, BUCKET OR TUBS, of CHICKEN
We now have Pies, Baked Beans, Potato Salad, Cole Slaw, Potatoes and Gravy.
GOLDEN WISHBONE
432-9570 27th & Y

TOM'W FOR 3 FUN DAYS!
ICE SKATING!

SUNDAY PUBLIC SESSIONS
12:30-2:30 P.M.
3:00-5:00 P.M.
8:00-10:00 P.M.
MON. & TUES. 8:00-10:00 P.M.
IT'S THE FUN WAY TO KEEP FIT!!
We Rent & Sharpen Skates
14 AND UNDER 75c. ADULTS $1.00.
PERSHING MUNICIPAL AUDITORIUM

JOYO: Now thru Wednesday
JAMES GARNER
METROCOLOR

Grand Prix

EVA MARIE SAINT

YVES MONTAND
Technicolor Cartoon

The Yacht Club
East End Capitol Beach Lake
OPEN NIGHTLY—CLOSED SUNDAY
Parties by Reservation
OPEN TO THE PUBLIC
Lunches 11-2, Dinner 5-9
477-3906

Tonight
KLMS All-Americans Present
THE BOX TOPS
Pershing Auditorium 8:00 P.M.
Advance Tickets 2.00 At Brandeis, Treasure City, Hitchin' Post, McCabes-Gateway.

OPEN BOWLING every night
8 Ball Tables — Snooker Tables
18 Hole Indoor Miniature Golf
SNOOKER BOWL 47th & Dudley

Confusin' isn't it?
We would almost bet that he took off for that fun have-in place the
RED LION LOUNGE
Dancing 9:00 to 1AM
DAVE BROWN TRIO
Lower Level Of Colonial Inn Restaurant
56th & Cornhusker Hiway

DIAMOND JIM'S
WEEKEND SPECIAL
CLUB STEAKS for TWO
$6.49
Served with Wine
Friday and Saturday
From 5 p.m. to Midnight
DIAMOND JIM'S
14th and M Phone 477-1900

DANCE TONITE
9 p.m. 'til 1 a.m.
THE FUGITIVES
VFW CLUB
HARRIS-FRALEY POST 131
3900 Cornhusker Hiway
MEMBERS AND THEIR GUESTS

Dancing 9 to 1
DANCE
SAT. NITE, JAN. 18
PLA-MOR BALLROOM
5 miles West of Lincoln on Hiway 6
ERNIE KUCERA
FRIDAY, JAN. 24
PAUL MOORHEAD
Coming Saturday, Jan. 25
ADOLPH NEMETZ
477-3180 — 435-9960 — 432-8350

SYRACUSE BALLROOM
featuring
"The Shades of Soul"
Saturday, January 18, 8:30-12:00

2 COLOR HITS 84th and O DRIVE-IN THEATRE —HOT— CAR HEATERS
(G)
A Swingin' Fun-Romp That Fractures The Frontier!
DEAN MARTIN ☆ ALAIN DELON
JOEY BISHOP ROSEMARY FORSYTH
Texas Across the River
TECHNICOLOR PANAVISION TECHNICOLOR
PLUS
(M)
"THE CHASE" JANE FONDA ROBERT REDFORD

Dale Brook Drive-In had such good response on their 10c HAMBURGER SPECIAL that they decided they would feature it as their winter special between 5-7 p.m. daily.
DALE BROOK DRIVE-IN
32ND & SOUTH ST.

STATE 14TH AND "O"
Direct from its reserved-seat engagement.

CAMELOT
Winner of 3 Academy Awards!
RICHARD HARRIS · VANESSA REDGRAVE · FRANCO NERO · DAVID HEMMINGS · LIONEL JEFFRIES · LAURENCE NAISMITH
FREDERICK LOEWE · ALAN JAY LERNER · JOSHUA LOGAN
SHOWS AT 2:00—5:00—8:15 — ADULTS $1.75—CHILDREN 75c
TECHNICOLOR® PANAVISION®

THE PICTURE ALL LINCOLN SAYS IS "GREAT"
HELD OVER-5th BIG WEEK
STEVE McQUEEN AS 'BULLITT'
VARSITY
The word 'cop' isn't written all over him-something more puzzling is.
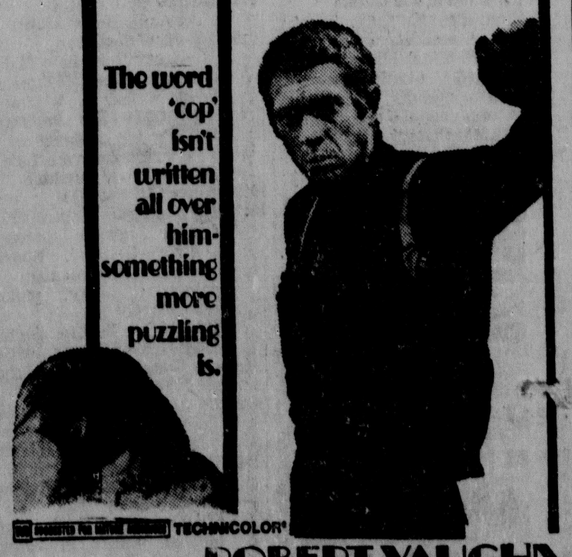
TECHNICOLOR®
ROBERT VAUGHN
JACQUELINE BISSET · DON GORDON · ROBERT DUVALL · SIMON OAKLAND

CATTMANN'S LOUNGE
presenting
ZAGER & EVANS
NIGHTLY
Enjoy their singing in a relaxing atmosphere
LOWER LEVEL
Clayton House
10th & O

NEW Cooper/LINCOLN
434-7421
54th & O Street
NO SEATS RESERVED!
TODAY AT 2 P.M. - 5 P.M. - 8 P.M.
An astounding entertainment experience—a dazzling trip to the moon, the planets and the stars beyond.

MGM PRESENTS A STANLEY KUBRICK PRODUCTION
2001 a space odyssey
STARRING KEIR DULLEA · GARY LOCKWOOD
SCREENPLAY BY STANLEY KUBRICK AND ARTHUR C. CLARKE
PRODUCED AND DIRECTED BY STANLEY KUBRICK (G)
PANAVISION® · METROCOLOR
MATINEES SAT. & SUN. AT 2 P.M. & 5 P.M. $1.75
EVENINGS NIGHTLY AT 8 P.M. Mon. thru Thur. $1.75
Friday and Saturday $2.00 Under 12 $1.00 Anytime

STUART 432-1465 13th & P Street
CONTINUOUS FROM 1 P.M.
HURRY! MUST END MONDAY!
good grief it's candy!

Robert Haggiag, Peter Zoref and Selmur Pictures Corp. present A Christian Marquand Production
Starring Charles Aznavour · Marlon Brando · Richard Burton · James Coburn · John Huston · Walter Matthau · Ringo Starr and introducing Ewa Aulin
Candy
Technicolor® CRC
R
No One Under 17 Admitted Unless Accompanied by Parent or Adult Guardian.

NEBRASKA 432-3126 12th & P Street
CONTINUOUS DAILY FROM 1 P.M.
Second Week!

ACADEMY AWARD WINNER
BEST DIRECTOR—MIKE NICHOLS
JOSEPH E. LEVINE PRESENTS A MIKE NICHOLS LAWRENCE TURMAN PRODUCTION
(R)
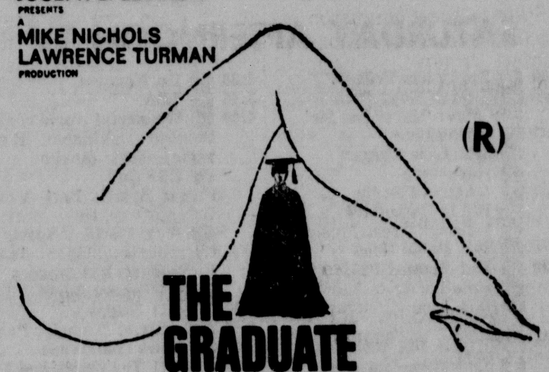
THE GRADUATE
AN AVCO EMBASSY FILM
STARRING ANNE BANCROFT AND DUSTIN HOFFMAN · KATHARINE ROSS
SCREENPLAY BY CALDER WILLINGHAM AND BUCK HENRY BASED ON A NOVEL BY PAUL SIMON
PERFORMED BY SIMON AND GARFUNKEL PRODUCED BY LAWRENCE TURMAN
DIRECTED BY MIKE NICHOLS AN AVCO EMBASSY PICTURES RELEASE TECHNICOLOR® PANAVISION®

IN OMAHA RESERVATIONS for these Cooper Theatres: Call 432-7571 / Stuart Theatre Lobby, 8:30-4:30, Monday through Friday.
Indian Hills CINERAMA 393-5555 86th & W. Dodge
"Ice Station Zebra" CINERAMA
Super Panavision® and Metrocolor G
TODAY 2 & 8 P.M.
ROCK HUDSON • ERNEST BORGNINE • PATRICK McGOOHAN • JIM BROWN
Cooper 70 346-2859 14th & Douglas
JULIE ANDREWS AS THE STAR! G
TODAY 2 & 8 P.M.
DUNDEE 551-3595 4952 Dodge G
COLUMBIA PICTURES and RASTAR PRODUCTIONS present
BARBRA STREISAND · OMAR SHARIF
THE WILLIAM WYLER RAY STARK PRODUCTION
FUNNY GIRL
TECHNICOLOR® · PANAVISION®
TODAY 2 & 8 P.M.
WIDE WORLD OF ENTERTAINMENT

California Campuses Torn By Violence; 2 Fatally Shot

By United Press International

Violence and vandalism erupted on California college campuses Friday.

Two Negroes were shot and killed at a meeting in a classroom building at the University of California at Los Angeles.

Campus police said members of the Black Students Union (BSU) and the Black Panthers organization attended the meeting and the victims were identified as members of the Black Panthers.

Nine Questioned

Nine Negroes were questioned by police who sealed off the building on the north side of the UCLA campus in Westwood.

UCLA has been free of disorders such as have wracked other California campuses.

Fifty students invaded three buildings at San Jose State College. Police said several windows were smashed and a bullet shattered the windshield of a patrol car in which a police officer sat near the campus.

Sympathy Strike

Members of the American Federation of Teachers (AFT) have been on strike at San Jose in sympathy with a similar, longer strike at San Francisco State College.

More than 300 dissident students picketed a University of California board of regents meeting in Berkeley with signs expressing sympathy with San Francisco State strikers and scoffing, "Mickey Mouse regents go home."

The pickets kicked in a glass pane in a door of the building where the regents met, tossed two eggs which splattered Gov. Ronald Reagan's limousine and jeered the governor as he left the regents' meeting. However, there was no serious violence.

The demonstrators called for defeat of legislation asked by Reagan to control campus distrubances. They also demanded amnesty for protesters on all state campuses and full credit for a lecture series given by Tom Hayden, a radical revolutionary who was active in the protests during Democratic National Convention week in Chicago last August.

Other Troubles

In developments elsewhere in the campus rebellion:

—Racially troubled Swarthmore College near Philadelphia mourned the death of its president, Dr. Courtney G. Smith, while Negro students observed a moratorium on demonstrations. Dean of Admissions Robert Barr returned to his office, vacated by 25 militant Negro students Thursday five hours after Smith succumbed of a heart attack.

—Some 30 white students of Brandeis University, at Waltham, Mass., carried a hunger strike into a fourth day in support of more than 60 Negroes who have barricaded themselves in a campus building for 10 days. About 150 white students planned a rally Saturday to support the Negro protest. The white students have been unsuccessful in efforts to promote a classroom boycott. Officials of the 2,400-student university said all but one of the 10 demands of the Negroes have been met.

Hear Sentences

Teheran, Iran (UPI) — A Teheran military court sentenced 14 persons to prison terms for attempting to overthrow the constitutional regime and planning guerrilla activities. The ringleader of the pro-Chinese Communist group was given a 15-year term. The others were sentenced to terms ranging from three to 10 years.

Rare Whisky Being Shipped For Inaugural

London (AP) — A rare blend of whisky is being shipped by air Saturday to the White House for the reception following Richard Nixon's inauguration as president Monday.

The Scotch whisky — 12 stone jars each holding the equivalent of a standard size scotch bottle, 26 2-3 ounces — was flown here Friday from Inverness, Scotland.

The blend is called "usquaebach," Gaelic for whisky. The name was first registered in 1876 and the blend is now made only to order by William Grigor and Son Ltd. of Inverness for special customers.

The jars are embellished with these words: "Blended and bottled for President Richard Nixon to commemorate his inauguration in Washington as the 37th President of the United States on 20 January 1969."

A spokesman said the special blend, stone jar, and embellishment makes the whisky about $2.40 more a bottle than fine bottled scotch.

'Rusk With Greatest'

Washington (AP) — President Johnson said that he will remember Dean Rusk as "one of the greatest secretaries of state in the history of this Republic."

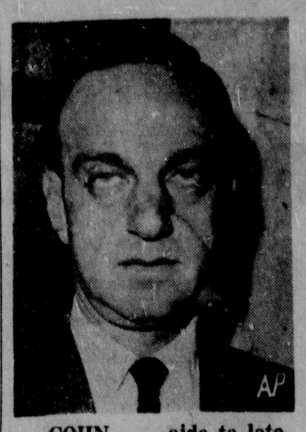

COHN . . . aide to late Sen. Joe McCarthy.

Roy Cohn Is Accused Of Bribery

© New York Times Service

New York — Roy M. Cohn was indicted Friday on charges of bribery, conspiracy, extortion and blackmail in connection with the city takeover of the bus routes of the Fifth Avenue Coach Lines, Inc.

In addition, a former law partner of Cohn's was indicted in the same case on charges of bribery conspiracy, extortion and blackmail, and two others — an engineer and a former city employe — were indicted on charges of bribery conspiracy.

A six-count federal indictment charged that a former city appraiser who worked on the condemnation of the bus line was paid $23,000 to $25,000 to turn over to Fifth Avenue officials confidential documents relating to the city's position in the case.

In one instance, Cohn was charged with having paid a bribe in the U.S. courthouse in Foley Square.

The indictment further charged that the defendants forced officials of Fifth Avenue to sell their shares in the company to another corporation under alleged threats of exposing their connection with the plot to bribe the city appraiser.

Cohn, former chief counsel to a Senate subcommittee headed by the late Sen. Joseph R. McCarthy, R-Wis., and now a lawyer and financier, immediately denounced the indictment as "a complete phony."

U.S. Urges 2-Leveled Approach To Mideast

© New York Times Service

Washington — The United States has recommended to the Soviet Union that a Middle East settlement be pursued on two levels, but it reacted coolly Friday to a French suggestion for a Big Four meeting on the problem.

Both in a note to the Soviet Union Wednesday and in a statement Friday, the State Department stressed that "primary efforts to achieve just and lasting peace" should rest with the mission of Gunnar V. Jarring, the United Nations special representative to the region.

Robert J. McCloskey, the department spokesman, said Washington would "study carefully" the French proposal. However, officials said that unless the Nixon administration changes American policy, the U.S. can be expected to turn down the idea of a formal meeting.

At 2 Levels

The Johnson administration reportedly suggested in its note to the Soviet Union Wednesday that the great powers and the Middle East states seek a settlement on two levels.

U.S. sources said the American note assumed there would be "continuing consultations" among the great powers to work out the common elements for a settlement. In the American view, this process would help Jarring set the "perimeters" for detailed negotiations at the regional level.

The American note reportedly stressed that the second and more important set of talks should be held, through Jarring, between Israel and the Arab states.

To underscore the American view that the regional discussions were crucial, the U.S. note emphatically rejected any settlement imposed on Israel and the Arab states by the major powers.

Not A Return

The American note, reportedly cleared by Secretary of State-designate William P. Rogers, also stressed that any settlement establish a just and binding peace based on agreement between the regional parties, and not merely a return to the more fragile armistice in effect before war broke out in June, 1967.

The U.S. was replying to an earlier proposal from the Soviet Union that called for phased Israeli withdrawal from Arab territories captured in the 1967 war to recognized and secure borders, establishment of a U.N. buffer force along the Israeli-Egyptian border, free maritime passage through international waterways and declarations by Arab states ending the state of belligerency with Israel and recognizing the sovereignty and territorial integrity of all states of the region.

Before giving its reply, the U.S. consulted fully with Britain, France and Israel. Israeli Foreign Minister Abba Eban welcomed the American note Friday.

Whereas the Soviet note had urged the U.S. to press Israel toward a settlement, the American reply suggested indirectly that the Soviet Union could take steps toward the Arab states to improve the climate for enogis
the climate for negotiations.

Cancer Kills Vernon Duke, Composer, 66

Los Angeles (AP) — Vernon Duke, the classical composer who earned a reputation in Tin Pan Alley for such songs as "April in Paris," died of lung cancer. He was 66.

Duke, who used his real name Vladimir Dukelsky for his serious music, was born in Russia. One of his grandparents was a descendant of the Georgian kings and another was Spanish.

Dukelsky took an early interest in music and tried to compose a ballet at the age of 6. He studied in Moscow and Kiev with Gliere and Yavorsky.

After spending two years in the United States as a young man, Dukelsky returned to Europe and auditioned for Diaghilev, who commissioned him to compose a ballet.

The ballet, "Zephyr and Flora," was his most famous work. It was performed by Daighilev in 1925.

Virg Hill, 62, Former Fairbury Publisher, Dies

Phoenix, Ariz. (UPI) — Virg Hill, political editor and columnist for the Phoenix Gazette, died Thursday of an apparent heart attack while sitting at a press table near the speaker's chair in the State House of Representatives. He was 62.

Hill was a native of Humboldt, Neb., and began his newspaper career in Hiawatha, Kan. He was a speech writer for Republican Gov. Payne Ratner from 1938 to 1942.

He worked for the Topeka Daily Capital and was coowner and publisher of a daily newspaper in Fairbury, Neb. He joined the Phoenix Gazette in 1958 as a statehouse reporter.

Omaha Hospital Receives Grant

The Nebraska Methodist Hospital in Omaha has been named recipient of a $157,791 federal grant in behalf of the Nebraska Television Council for Nursing Education, Inc. (NTCNE), it was announced Friday.

The grant — from the U.S. Office of Health, Education and Welfare — funds the first half of a two-year project involving 11 diploma schools of nursing in Nebraska, Iowa and South Dakota.

Part of the grant is earmarked for equipping NTCNE schools with portable video tape recorders, monitors and related equipment.

The balance of the funds, however, are designated for producing two television courses, both intended to enhance the teaching abilities of nursing school faculties.

Both of the courses will be produced by the University of Nebraska. Broadcasting is planned to begin in September.

Axthelm Named SCS Speaker

The first meeting in 1969 of the Lincoln Chapter Soil Conservation Society of America will be held Monday night at the State ASCS Office in Lincoln. Featured speaker will be Deon Axthelm, water resource specialist at the University of Nebraska.

President, Harold Gilman, also indicated that plans of the society for the ensuing year will be discussed, including the ladies night and the state convention to be held in Lincoln in June.

Deaths

BRIDGE—Mrs. John William (Isabell Ruth), 69, 4715 Y, died Thursday.
Services: 3 p.m. Monday, **Umberger's,** 48th & Vine. Wyuka. Memorials Tabitha Home. Pallbearers: Chris Block, Soren Sorensen, Earl Gettman, John Rogge, Erik Hansen, Charles Schulling.

DARNALL—Mrs. Carrie Jane, 84, 1335 No. 26th, died Friday. Born in Wetmore, Kan.; Lincolnite 10 years. Survivors: husband, Charles L.; sons, Glenn L. White of Topeka, Kan., John W. White of Newton, Ia.; daughter, Mrs. Maude Beaty of Lincoln; sister, Mrs. Elva Nealy of Topeka; 8 grandchildren 2 great-grandchildren. **Umberger's,** 48th & Vine.

FRIEND—Victor E., 78, 3925 High, died Thursday.
Services: 10:30 a.m. Monday, **Hodgman-Splain-Roberts',** 4040 A. Rabbi Phillip Kranz. Wyuka.

FRISBEE — Claude E., 71, Wickenburg, Ariz., died Tuesday. **Services:** 10 a.m. Monday, **Umberger's,** 48th & Vine. Burial: 11 a.m. Monday, Wabash. Graveside services: American Legion Post 247, Elmwood.

HEINZMAN—Mrs. Rebecca Hoadley, 73, Laramie, Wyo., died Wednesday in Cheyenne, Wyo. **Graveside Services:** 2 p.m. Monday, Wyuka. In state, **Wadlow's,** 1225 L.

JACOBS — Carl L., 72, 1319 Plum, died Tuesday in Omaha.
Services: 1 p.m. Saturday, **Umberger's,** 48th & Vine. Burial: Sutton, c/o Kohler's.

JESPERSEN — Harry W., 73, Lincoln, died Thursday.
Services: 10 a.m. Saturday, 4040 A. Pallbearers: Farley Young, Nathan Grossman, Robert McCracken, Col. Edward Binder, Bernard Patton, Ray Cedardahl, Leonard Dahlgren Sr.

KIPLIN—Mrs. Albert J. (Marjorie), 62, 1030 No. 48th, died Friday. Former Beatrice resident, Lincoln resident 22 years. Employed Credit Dept., Gold's, retired 1968. Survivors: husband; stepson, Maxwell C., Omaha; stepdaughters, Mrs. Alys Adams, Denver, Mrs. V. B. Paulsen, Glen Ellyn, Ill.
Services: 1 p.m. Tuesday, **Umberger's,** 48th & Vine. Dr. Clarence Forsburg. Lincoln Memorial.

KRUSE—Mrs. Meta H., 91, Lincoln, died Friday. Lincoln resident 42 years. Member Grace Lutheran; Rebekah Lodge, Columbia No. 90 IOOF. Survivors: daughter, Mrs. Hazel Hayward, Kearney; two grandchildren; great-grandchild. **Wadlow's,** 1225 L.

MALDAVS—Mrs. Ojars (Barbara June), 30, 3437 Anaheim Drive, died Wednesday.
Services: 2 p.m. Saturday, Christian Church, Blue Springs. Burial: Blue Springs. **Laughlin-Hoevet's,** Wymore.

McLELLAN — Miss Grace Ingles, 73, 2119 Ryons, died Friday. Born Lancaster County, lifetime Lincoln resident. Bookkeeper Henkle Investment Co. Member First-Plymouth Congregational Church, chairman Friendly Service group. Survivors: niece, Mrs. Warren Gilliland, Cedar Rapids, Iowa; nephew, Dr. Richard Mclellan, Sauk Centre, Minn.; sister-in-law, Mrs. D. M. McLellan, Omaha. **Services:** 11 a.m. Monday, First-Plymouth Congregational Church, 20th-D. Dr. Ford Forsyth. Wyuka Memorials First-Plymouth Congregational. **Roper & Sons',** 4300 O.

MILLER—Fred William, 93, 4720 Randolph, died Thursday.
Services: 10 a.m. Monday, Tabitha Home. 4720 Randolph. Wyuka. **Hodgman-Splain-Roberts',** 4040 A.

TIEHEN — Mrs. Lora Edith, 86, 3911 C, died Wednesday.
Services: 9 a.m. Saturday, St. Teresa's Catholic, 36th & Laura. **Hodgman-Splain-Roberts',** 4040 A. Graveside services: 12:30 p.m. Saturday, Falls City.

TIPPERY—Spec. 4 Terry L., 21, 753 West A, killed in action Monday in Cu Chi, Vietnam. **Hodgman-Splain-Roberts',** 4040 A.

WARD—William H., 82, 601 So. 18th, died Thursday.
Services: 11 a.m. Monday, **Metcalf's,** 245 No. 27th. Lincoln Memorial.

OUT-OF-TOWN

McVICKER—Mrs. Della, 89, North Bend, died Thursday. Survivors: daughters, Fern, Omaha, Mrs. Leonard (Margery) Snyder, North Bend, Mrs. James (Genelle) Salles, El Paso, Tex.; sons, James, Roland, both of Chicago, G. W., Lincoln; 19 grandchildren; 18 great-grandchildren.
Services: 2 p.m. Monday, North Bend Methodist.

NIEBUHR — Mrs. Albert (Dora), 73, Syracuse, died Thursday.
Services: 2 p.m. Saturday, Luther Memorial Church, Syracuse. Burial Parkhill Cemetery, Syracuse. **Tonsing's,** Syracuse.

SCHOULTZ—Maude M., 81, Ceresco, died Wednesday.
Services: 2 p.m. Saturday, **Nelson's,** Ceresco. Burial: Pleasant Hill Cemetery, Ceresco.

STEUER—Henry M., 69, Crete, died Thursday. Survivors: sister, Mrs. Lumir (Amelia) Stehlik, Crete; nephew, Gerald D. Stehlik, Crete.
Services: 2:30 p.m. Sunday, **Kuncl's,** Crete. Burial Crete.

Teachers To Strike

Manila (UPI) — About 9,000 teachers in government-run elementary and high schools in Manila approved a plan to tay off their jobs starting in a mass "leave of absence" to protest against delays in payment of salary increases and against pay cuts in some cases.

Two Men Facing Robbery Charges In Omaha Holdup

Omaha (AP) — Robbery charges have been filed against two men and a third was being questioned as the aftermath of a holdup last Friday in which a partially crippled widow was tied to a wheel chair while her home was ransacked.

Mrs. Ada Byers, who is crippled from a series of strokes in 1963, told police three men entered her home, tied her to a wheel chair and took a variety of items and cash.

The two men charged with robbery are Edward Strong, 21, and James R. Stevenson, 21.

They were arrested and charged along with two others in connection with an attempted breakin early Wednesday at another Omaha home. Charged along with them in the second breakin attempt are Joseph Brown, 34, and Eddie Jones, 43.

The county attorney's office said Brown also is being questioned about the holdup of Mrs. Byers.

RECORD BOOK

MARRIAGE LICENSES

Ruben Joe Ceballos, 2939 O 25
Barbara Jean Norwood, 2634 O 18
Lynn C. Tieken, Utica 21
Diana Kay Hans, Seward 18
Randall Eugene Kumm, 609 No. 17th 20
Barbara Lynn Stevens, 1717 D 20
Francis Marion Young, 2139 No. 67th 32
Dorothy Louise Holland, 3733 No. 56th 21
James Lee Wilbur, 505 So. 14th 19
Mary Anna Amick, 505 So. 14th 19
Lyal Wayne Walker, 836 Rose 22
Sharon Kay Hooley, 1726 K 22

BIRTHS

Providence Hospital
Son
SKALA — Mr. and Mrs. Bobbie (Melinda Vantz), Waverly, Jan. 17.
Bryan Memorial Hospital
Son
HARRIS — Mr. and Mrs. Jay (Darrell McWilliams), 1350 Aldrich Road, Jan. 17.
Daughters
HASSENPLUG — Mr. and Mrs. Walter (Marlene Jamieson), 7030 Thurston, Jan. 16.
QUICK — Mr. and Mrs. Nelson (Sally Heidenreich), 420 So. 29th, Jan. 16.

DIVORCES

Petitions filed alleging extreme cruelty: Linda M. Ondracek against Ronald W. Ondracek, married Jan. 23, 1965, in Ames; John E. Vackley against Teresa S. Mackley, married Nov. 3, 1967.
Decrees granted for extreme cruelty: Chester Lee Beedle from Beverly J. Beedle, married Dec. 8, 1967, in Junction City, Kan

MUNICIPAL COURT

Note: Each defendant pleaded guilty unless otherwise stated. Civil and state cases heard by Judge Thomas J. McManus; trials heard by Judge Richard O. Johnson; city arraignments heard by Judge Charles F. Noren.
City Cases
DRIVING IN A NEGLIGENT MANNER — (injury accident; Rodney E. Walker of 3135 No. 66th St., fined $15 and costs.
DRUNK DRIVING — Charles E. Hatcliff of 1600 No. 27th, pleaded innocent, fined $100 and costs, license suspended for six months, appeal bond set at $500.
NEGLIGENT DRIVING — Delbert L. Carter of 2930 Clinton, fined $44 and costs.

COUNTY COURT

Note: All cases heard by Judge Ralph Slocum.
Misdemeanors
INSUFFICIENT FUND CHECK — Ronn E. Dorsey, of 3305 Kingsley, pleaded guilty, sentencing deferred until July 2; Jimmy L. Peitzmeier, of 6605 Ballard, pleaded guilty, fined $10.
PETIT LARCENY — Henry W. Peyton, of 1911 No. 28th, pleaded innocent Dec. 30, trial held, found guilty, fined $45; Donald W. Barnhill, of 2140 Potter, pleaded guilty, sentenced to 20 days in jail; Michael Ray Barnhill, of 2140 Potter, pleaded guilty, sentenced to 20 days in jail; Ira William Jones, 47, no address given, pleaded guilty, sentenced to five days in jail; Phillip E. Contreras, 19, of 4642 Calvert, pleaded guilty, fined $45.
CONVEYING INSTRUMENT TO AID PRISONER'S ESCAPE — Steven D. Wagner, 21, of 4843 Spruce, pleaded innocent Nov. 1, 1968, changed plea to nolo contendere, found guilty, fined $100.
Felonies
FAILURE TO RETURN LEASED VEHICLE — Lloyd Enfield, alias Donald Cole, of Papillion, (charged with failing to return a leased vehicle to Novo Leasing Downtown Inc. May 23, 1968), appeared, waived preliminary hearing, bound over to District Court, $5,000 bond.
ESCAPE FROM COUNTY JAIL — Lloyd Enfield, alias Donald Cole, of Papillion, (charged with escaping from the county jail where he was confined Oct. 28, 1968), appeared, waived preliminary hearing, bound over to District Court, $3,000 bond.
OBTAINING MONEY BY FALSE PRETENSES — Glenn Detweiler, of 2247 No. 31st, (charged with obtaining more than $35 by false pretenses Dec. 9, 1968), appeared, waived preliminary hearing, bound over to District Court, $1,000 bond.
FORGERY, TWO COUNTS — Ronnie LoBush, no age or address given, (charged with passing a $95.65 and a $94.75 forged check Sept. 20, 1968), appeared, waived preliminary hearing, bound over to District Court, $3,000 bond.

NEW CORPORATIONS

Professional Retriever Trainers Association, Lincoln: C. J. Schomer and Charles E. Wright, both of Lincoln; non-profit.
Auburn Jaycees, Auburn: Arnold Gebers, Ron Bath and Glen Witzenburg, all of Auburn; non-profit.
Urbach Hardware, Inc., Fairbury: Paul S. Rhynalds, Robert M. Brown, Harold Fritz, Ernest Hinzmann, Arnold Fritz, Kenneth Roesler, A. R. Knobel, Conrad Urbach, Dale Nickel, Stanley Keller Reuben Pribyl, Leon Haddix and Emil Henk, all of Western; $50,000.
Woxo, Inc., Beatrice: Jack A. Potts and Dean Dalke, both of Beatrice; $25,000.

REAL ESTATE TRANSFERS

(Approximate sale price taken from revenue stamps. Transfers of $10,000 or more.)
Richard Lee Fagler & w to Alvin D. Tiedemann & w, L 6, B 6, East Lawn Terrace, $15,500.
Burgess N. Hester & w to Samuel L. Briscoe & w, L 18, B 5, Fiene Terrace Second Addn., $21,000.
Woodcraft Homes Corp. to William R. Jones & w, L 5, B 8, Rosemont 4th Addn., $20,500.
Barbara J. Drews & h to Vernon E. Soeken & w, L 3, pt L 2, B 3, Paradise Park, $15,000.
Roger J. Jones & w to William J. Holztrager & w, L 1, B 2, Trendwood Third Addn., $29,500.
Kevin L. Phillips & w to Gerald L. Lindner & w, L 37, B 2, Cotner College, $16,500.
Northeast Realty Inc. to Joseph Rinke Jr. & w, L 38, B 2, Cotner College, $14,000.
Interstate Realty Co. to Richard E. Marshall & w, L 1, pt L 2, B 9, Normal, $12,500.

TELEVISION, RADIO PROGRAMS

Channels Seen In Lincoln

3	KMTV	Omaha	7	KETV	Omaha
6	WOW	Omaha	10	KOLN	Lincoln
			12	KUON	Lincoln

Channels 10 and 12 are received on 11 and 2 respectively on Lincoln cable TV. Cable subscribers should follow "C11" and "C2" listings.

SATURDAY MORNING TV

7:30 3 Farm Reports of Week
6 10 C11 Bugs Bunny
7:55 7 Thought for Day
8:00 3 Television Classroom
7 New Casper the Ghost
C9 Cartoon Favorites
8:30 3 Top Cat—Cartoon
6 10 C11 Wacky Races
7 Adventures of Gulliver
9:00 3 Flintstones—Cartoon
7 Pirate Pete
9:30 3 Banana Splits
6 10 C11 Batman-Super.
7 Fantastic Voyage
10:00 7 Journey Center Earth
10:30 3 Underdog—Cartoon
6 10 C11 Herculoids
7 Fantastic Four
11:00 3 Storybook Squares
6 10 C11 Shazzan
7 George of Jungle
11:30 3 Untamed World
6 10 C11 Johnny Quest
7 American Bandstand

SATURDAY AFTERNOON TV

12:00 p.m. 3 Rocky and Friends
6 10 C11 Moby Dick
C9 Mov: 'Never See Me'
12:30 3 Hiring Line
10 C11 Lone Ranger
7 Happening
1:00 3 Addams Family
6 Big 10 Basketball
7 7-Swings—Teen Music
10 C11 Robin Hood
1:30 3 Jim Thomas Outdoors
7 Creative Arts—Sam
10 C11 Yancy Derringer
C9 Movie: 'Girl's Town'
2:00 3 10 C11 Big Basketball
7 Spiderfan—Cartoon
2:30 7 Pro-Bowlers Tour
$45,000 Valley of Sun Open
3:00 6 This Land of Ours
C9 Mov: 'Male War Bride'
3:30 6 Dr. Knutzen
3:45 6 TBA
4:00 3 Wonderful World of Golf
Roberto DeVincezo, Bert Yancy, Tony Jacklin
6 CBS Golf
Frank Beard, Bert Yancy, Bob Murphy, Dave Marr
7 Wide World of Sports
Champions Indoor Track, Field Meet, Los Angeles
10 C11 Space Angel
4:30 10 C11 Skippy
4:45 C9 Movie: 'Thunder Pass'
5:00 6 News Conference
10 C11 The Queen and I
See Thurs., 6 6:30 p.m.
5:30 3 Huntley-Brinkley
6 10 C11 CBS News: Mudd
7 Porter Wagoner Show

SATURDAY EVENING TV

6:00 News (All but 7)
p.m. 7 Strike it Lucky
C9 Movie: 'Quiet Gun'
6:30 3 Adam-12-Police-Drama
Officers round up horse thief; chase gunmen (30m)
6 10 C11 Jackie Gleason
Ralph Kramden is candidate for public office (60m)
7 Dating Game—Quiz
7:00 3 Get Smart—Comedy
99 poses, flamenco dancer but KAOS, not fooled (30m)
7 Newlywed Game—Quiz
7:30 3 Ghost and Mrs. Muir
Capt. blamed for Claymore's accident at cottage
6 10 C11 My 3 Sons
Chip gets engaged (30m)
7 Lawrence Welk—Music
Champagne Music Makers
8:00 3 NBC Movie—Drama
'Trial Run' World premiere: Man's trial for murdering wanton wife; it's effects on defense attorneys. James Franciscus, Diane Baker, Janice Rule, Leslie Nielsen
6 10 C11 Hogan's Heroes
Hogan trys photograph top-secret enemy plans (30m)
8:30 6 10 C11 Petticoat Junc.
Uncle Joe tries prevent Post Office, being closed
7 Hollywood Palace
9:00 6 10 C11 Mannix
9:30 7 Let's Go to the Races
10:00 News (All stations)
10:15 7 Movie: 'Niagara' Wife plans murder husband on honeymoon
10:30 3 10 C11 Basketball
Houston vs. UCLA
6 Movie: 'Gambler from Natchez' Man avenges father's death in strange way
11:45 7 Mov: 'Ride Out for Revenge' Marshal tries help Indians
12:30 3 Movie: 'Sharad, Atlantis'

SUNDAY MORNING TV

7:30 a.m. 3 Big Picture
6 Bible Answers
10 C11 FCO—Children
7:55 7 Thought for Day
8:00 3 King and Odie
6 10 C11 Tom and Jerry
7 Christophers—Rel.
C9 Cartoon Favorites
8:15 7 Davey and Goliath
8:30 3 The Answer
6 Aquaman—Child.
7 Beatles—Cartoon
10 C11 FCO
9:00 3 Story Time
6 Sacred Heart
7 Linus Lionhearted
9:15 6 Forces of Peace
9:30 3 Plain Talk—Rel.
6 This is the Life
7 King Kong—Cartoon
10:00 3 Christophers—Rel.
6 Camera Three
7 Bullwinkle
10:30 3 Faith of Today
6 Mass for Shut-ins
7 Discovery—Children
10 C11 Face the Nation
Sen. Fred Harris, guest
11:00 3 Sunday Western
'Ghost Rider'
6 Teen Topics
7 Lutheran Services
10 C11 Mayor's Office
11:15 10 C11 Capitol Report
11:30 6 U.S. Farm Report
10 C11 Statehouse
11:45 10 C11 Home Buying

SUNDAY AFTERNOON TV

12:00 3 Meet the Press
George E. Christian, guest
6 10 C11 NHL Hockey
Toronto at Boston
7 Bowling at Leisure
C9 Mov: 'Male War Bride'
12:30 3 Issues '69
1:00 3 AFL All-Star Game
East-West action from Jacksonville, Fla. (Live)
7 NBA Basketball
San Francisco v Philadel.
1:45 C9 Movie: 'Thunder Pass'
2:30 6 10 C11 NFL Pro-Bowl
East-West clash at L.A.
3:00 7 A Ski Week
12 C2 Latin America
Agricultural comparisons
C9 Movie: 'Quiet Gun'
3:30 7 Happy Holidays
4:00 3 TBA
7 Crazy World of '69
12 C2 Science Review
Uses of the census
4:30 3 Frank McGee Report
C9 Movie: N.W. Stampede'
5:00 3 College Bowl — Quiz
7 Zoo Time — Omaha
The deer family (30m)
12 C2 House, Home—Huss
Fashion and design (30m)
5:30 3 Wild Kingdom
Cameras follow sea lion pup on tiny island (60m)
7 Don Rickles
12 C2 Bookshelf—Review
'A Small Town in Germany'

SUNDAY EVENING TV

6:00 3 Huck Finn—Adventure
Huck, Becky try aid Tom, stung by poisonous plant
6 10 C11 Lassie
Lassie leads war dog away from hunting party. Pt II
7 Land of the Giants
Giant camper turns bounty hunter, collect reward for capture of earthlings (60m)
6 10 C11 Gentle Ben
Tom continues search for swamp vandal.Pt. II (30m)
C9 Mov:'Green Grass Wyo.'
7:00 6 10 C11 Ed Sullivan
Liza Minnelli, John Davidson, Gary Puckett, Union Gap, Lennon Sisters, Wayne and Shuster,Scoey Mitchill
7 F.B.I. — Adventure
Agents relentless track kidnapers after finding bloodstains at abduction site
12 C2 PBL—Report
Live telecast, concert, Constitution Hall; Film sequence, America in year 2300
7:30 3 Mothers-in-Law
Visitors in disguise (30m)
8:00 3 Bonanza—Western
Candy tries help British matron against great odds
6 10 C11 Smothers Bros.
Ray Charles, Jackie Mason, guests. Minority report on draft system; 4½ min. kinestasis film'World of '68'
7 ABC Movie—Suspense
'The Dirty Game' Tale of intrigue, told in 3 interconnected episodes. Robert Ryan, Annie Girardot, Peter Van Eyck,Henry Fonda
8:30 12 C2 USA Poetry
Poet Anne Sexton (30m)
9:00 3 My Friend Tony
Woodruff, Tony help fashion designer whose designs are being stolen. J. Whitmore
6 10 C11 Miss.:Impossible
Rollin's life endangered as IMF fights germ warfare
12 C2 David Susskind
10:00 News (All but 12)
10:15 3 Joe Pyne—Controversy
Grover (group therapy); Dave Gumaer, Stephen Webb (Communism on campus); Larry, philosopher (longevity)
7 Movie: 'Run for the Sun' Magazine reporter, writer crash-land in jungle. Richanrd Widmark (1956)
10:30 6 Movie: 'Satellite in, Sky' Rocket ship in space, explode experimental bomb
10:45 10 C11 Detective Films
'Charlie Chan on Treasure Island' Sidney Toler
11:45 3 Mov: 'Hold Back, Night' Marine officer in combat has bottle for companion
12:00 7 ABC News: McBee
12:15 7 Issues and Answers

RADIO

(EDITOR'S NOTE: Radio programs for the entire week are carried in the Sunday and Monday morning papers. Following listing shows station call letters, position on dial, network, and town.)

LOCAL RADIO

KECK (1530:D)—Lincoln
KFAB (1110:NBC)—Omaha
KFOR (1240:ABC)—Lincoln
KLIN (1400)—Lincoln
KLMS (1480:MBS)—Lincoln
WOW (590:CBS)—Omaha

FM RADIO

KFAB-FM (99.9mc)—Omaha
KFMQ-FM (95.3mc)—Lincoln
KLIN-FM (107.3mc)—Lincoln
KOWH-FM (94.1mc)—Omaha
KUCM-FM (91.3mc)—Lincoln
KWHG-FM (102.mc)—Lincoln
KWBE-FM (92.9mc)—Beatrice
WOW-FM (92.3mc)—Omaha

Special Features

SATURDAY
7:00 p.m. Broadway Showcase: KWHG. 'Carousel'
9:00 p.m. Progressive Rock:KFMQ
10:00 p.m. All-request program
Country-Western:KFOR
Bill Wood, host

SUNDAY
6:00 a.m. Religion on Air:
Adventist: 9:05 WOW
to
1:45 p.m. WOW: 10:30 KWHG
Catholic: 6 KFAB;
Christian Reform 10 KFAB
Christian Science: 9:15 KFAB;
Church Christ: 8:15 KLIN
1st Plymouth: 9:30 KFOR
Lutheran: 6:30 KFAB 7 KLIN: 12:35 KLMS
Methodist: 9 KFAB; 7 St. Paul KFOR
Mormon: choir, 10:35 WOW
Nondenominational: 7:10 WOW; Radio Bible Ministry KLIN 8:00
9 Protestant Hours, KLIN 9:15 Art of Living KFMQ;
Presbyterian: 10:30 Westminister KLIN; 10 First KFOR; Temple Time 8:30 KLIN
Bible Speaks: 1:15 KLMS
11:30 Face Nation: WOW, CBS
p.m. Sen Fred Harris, guest
2:00 Keyboard Immortals:
p.m. KWHG. Richard Burmeister, Jose Vianna Da Motta
3:00 Sunday Classics: KWHG
p.m. Adam's 'Ballet Giselle'
5:30 Meet Press: KFAB, NBC
p.m. George E. Christian
7:00 Cleveland Symphony:KFMQ
p.m. Symphony 8 in G
7:05 Voice of Young Citizen:
p.m. KFOR. Pius X: State aid, private, parochial schools
8:00 Musical Masterworks: Se-
p.m. lections until 11 p.m. Herbert Burton. KLIN-FM
8:30 Issues, Answers: KFOR,ABC
p.m. Sen. Hugh D. Scott
9:00 Talk Back: KFMQ. Birth
p.m. Control, Catholic Church
9:05 Faith Forum: KFOR
p.m. Rev. Ford Forsythe
9:30 Hey Baby: KLMS. Golden
p.m. oldies. Neal O'Dell
10:05 Voice in Headlines: KFOR
p.m. ABC. Recap, week's news

Agrees To Purchase

New York (UPI) — Nationwide Auto Leasing System, Inc., has agreed in principle to purchase Parliament International, Inc., developers of a resort hotel, gambling casino and golf course in Martinique, French West Indies, for an exchange of all outstanding Parliament stock for approximately 350,000 common shares of Nationwide.

HARRIET Y.
cashes her paycheck for free every Friday at
DIVIDEND
She knows a good deal. The savings on her DIVIDEND gas buys help her stretch her dollars even more.

Profit Taking Trips Stock Mart Rally

New York (AP) — Profit taking tripped a stock market rally on its fourth straight day Friday and stocks ended the session irregularly lower. Trading slackened.

Volume for the four-hour session was 11.59 million shares, compared with 13.12 million Thursday.

The Dow Jones industrial average took a loss of 3.05 at 935.54 after erasing a small early gain of .68.

It looked like a continuation of the rally at the start, when gains outnumbered losses by well over 200 issues on the New York Stock Exchange. This advantage was steadily trimmed away. By the close, of 1,572 issues traded on the Big Board, 867 declined, and 663 advanced. New highs for 1967-68 totaled 23 and new lows 7.

On an over-all basis, then, the decline was no worse than irregular. The drop in the Dow industrials was due to the fact that selling pressure was heaviest on the industrial blue chips, which paced the rally of the previous three days.

Strength in rails was mainly accountable for an advance in The Associated Press average of 60 stocks. The average rose 1.3 to 353.0, with industrials up .5, rails up 2.1, and utilites down .1.

Rails advanced on news that freight traffic was up about 2 per cent last week from a year earlier. Northwest Industries rose 5½, Norfolk & Western 1½, Penn Central ¾, and Santa Fe ¾.

Domestic airlines also were a strong feature, advancing on news that domestic airline fare boosts of 3.8 percent had been tentatively approved by the Civil Aernonautics Board, effective March 1.

Benguet was the most-active stock, rising ⅞ to15¾ on 592,700 shares. At that price, trading was halted to allow dissemination of news that the Grand Bahamas Port Authority had refused to extend the Jan. 31 expiration date for the contract for the exchange of stock between Benguet and Grand Bahamas.

Ten of the 15 most-active stocks advanced, 4 declined and Continental Air Lines was unchanged at 23.

The New York Stock Exchange index dropped 5 cents to $57.76. Standard & Poor's 500-stock index lost 15 at 102.03.

Prices on the American Stock Exchange managed to hold an irregular edge to the upside. The A.S.E. index rose 6 cents to $31.98.

Volume was 6.44 million shares, compared with 6.7 million Thursday.

Hog Prices Steady, 25c Lower

Omaha (AP) — Hog prices turned steady to 25 cents lower here Friday. A scattering of butcher sales over 230 pounds was as much as 50 down.

Brief late week trading in slaughter cattle was fully steady. The bulk of the run consisted of choice steers, a few loads of heifers and a fair-sized showing of cows.

Fed lambs were too scarce for a market test.

OMAHA

Hogs: 7,500; barrows and gilts steady to 50 lower; 1-3 190-230 lbs. 20.25-21.00; 2-3 230-240 lbs. 20.00-20.50; 2-4 240-260 lbs. 19.25-20.25; sows steady to 50 lower; 315-650 lbs. 15.50-17.25.

Cattle: 1,200; calves none; all slaughter classes fully steady; high choice with moderate end prime 1,100 lb. steers 28.75; choice 27.25-28.00; choice heifers 27.00-27.35; canner and cutter cows 13.00-15.50, few 15.75-16.00.

Sheep: 25; not enough on offer for test.

CHICAGO

Hogs 4,500; butchers weak to 75 off; 1-2 205-230 lb. butchers 21.25-21.50; 1-3 200-240 lbs. 20.50-21.00; 2-4 230-250 lb. 20.00-20.50; 3-4 280-300 lbs. 18.00-18.50; sows steady to 25 lower; 1-3 350-500 lbs. 15.75-16.50; 3-4 500-550 lbs. 15.25-15.75.

Cattle 4,000; calves none; slaughter steers strong to 25 higher; heifers 25 to 50 higher; prime 1,200-1,350 lb. slaughter steers yield grade 3 and 4 31.00-31.75; mixed high choice and prime 1,100-1,350 lbs. 30.00-31.25; choice 950-1,400 lbs. yield grade 2 to 4 29.00-30.00; prime 975-1,075 lb. slaughter heifers yield grade 3 and 4 29.50-29.75; mixed high choice and prime 950-1,050 lbs. 29.00-29.50; choice 850-1,050 lbs. yield grade 2 to 4 28.00-29.00; mixed good and choice 26.50-28.00.

Sheep 100; wooled slaughter lambs steady; choice and prime 90-105 lb. slaughter lambs 26.50-27.00; good and choice 25.00-26.00.

SIOUX CITY

Hogs 9,500; barrows and gilts 25-50, some 75 lower; 1-3 190-240 lb. 20.25-20.50, few 20.75; 2-4 240-285 lb. 18.00-20.25; sows 25 lower; 350-600 lb. 15.50-16.50.

Cattle 700; calves none.

Sheep 500.

ST. JOSEPH

Hogs 4,500; barrows and gilts 25-50 lower; 1-3 190-240 lbs. 20.00-20.50; 2-4 240-260 lbs. 19.50-20.25; sows 25 lower; 320-600 lb. 15.50-17.00.

Cattle 100; calves none.

Sheep 100.

BEEF FUTURES

Chicago (AP) — Futures trading on the Chicago Mercantile Exchange Friday:

Live Beef Cattle

	Open	High	Low	Close
Feb	28.05	28.15	28.05	28.15
Apr	27.05	27.07	27.00	27.00
Jun	26.65	26.67	26.60	26.60
Aug	26.80	26.80	26.67	26.75
Oct	26.65	26.65	26.57	26.62
Dec	26.65	26.65	A26.57	A26.60

Sales: Feb. 614; April 354; June 309; Aug. 110; Oct. 37; Dec. 2.

Carlot Meat Market

Omaha (AP) — (USDA) — Compared with previous weeks close: steer and heifer beef steady, selected high good and choice steer beef 5 higher. Cow beef mostly 1.00 lower. Closing trade on steer and heifer beef moderately active. Pork cuts active. Steer beef — prime 500-800 lbs. 45.50-46.00; selected 46.00-47.50; 800-900 lbs. 45.00-45.50; choice 500-800 lbs., 45.00-45.50; 800-900 lbs. 44.25-44.50. Good — 600-800 lbs. 41.00-42.00. Heifer beef — choice 500-700 lbs. 44.25-44.50, selected 45.00; good 500-700 lbs. 41.25-41.50. Cow beef — utility 32.75-35.00; canner and cutter 34.75. Pork cuts — Boston butts, 8 lbs. and up 34.50. Fresh hams — 12-14 lbs. 42.00; 14-16 lbs. 40.00-40.75; 16-26 lbs. 37.00 38.00 Bellies — 10-16 lbs. 29.00-30.75; 16-20 lbs. 26.00-28.00.

Chicago — Trade slow, steer beef steady to strong, heifer and cow beef steady, fresh pork loins 8-17 lbs. strong to mostly 50 higher and Boston butts 4-8 strong to 50 higher. Steer beef — choice, 500-800, 46.00-46.25; 800-900, 45.00. Heifer beef — choice, 500-700, 45.00. Cow beef — commercial, 34.00; utility 33.50-35.00; canner and cutter 35.50. Lamb — No sales. Fresh Pork Cuts: Loins — 14 lbs. and down 51.50-52.50; 14-17, 49.50-50.00; 17-20, 43.00-43.50. Boston butts — 4-8, 38.00. Hams —12-16, 41.00-42.00; 16-26 38.00-39.50. Bellies — 6-10, 29.50; 10-16 30.50-31.50; 16-18, 29.00.

Feeder Cattle Prices Dip, Rise

Omaha (UPI) — The National Livestock Feeders Association said Friday feeder cattle and calf trading sputtered the forepart of this week and prices faltered, but midweek and late trading in the areas of Kansas City and on west saw renewed activity with weekend price trends being steady to fully 50 higher.

Missouri River Markets — Choice 500-750 lb steers 26.50-28.50; fleshy and partly fattened 700-1,000 lbs 25.25-27.50; choice 500-700 lb heifers 24.00-26.00; choice fleshy and partly fattened 700-900 lb heifers 23.75-25.00; choice 350-500 lb steer calves 28.00-32.00; choice 350-500 lb heifer calves 25.00-27.00.

Democrats Urge Approval Of 14

Democratic Party officials said Friday 14 persons nominated by President Johnson for postmasterships in Nebraska remain unconfirmed, and challenged Sens. Carl Curtis and Roman Hruska to see that the 14 have "their rightful position."

The 14 were listed as: Dale Dallegge, Bartlett; Roy Boham, Bassett; H. Gerald Leapley, Belden; Lawrence L. Waring, Bloomington; Robert T. Musil, DuBois; Court J. Fielding, Hayes Center; Orville Joynt, Holstein; R. Bruce Sweenie, Nemaha; Roland R. Norman, Ord; Marvin Holz, Paxton; Donald L. Shimerka, Pierce; Lambert J. Jonas, Schuyler; Melvin A. Jauernig, Stuart; and Charles F. Hoarty, Sutton.

Bridges' Widow Dies

Concord, N. H. (UPI) — Mrs. Dolores Bridges, 52, widow of Republican Sen Styles Bridges, died at Concord Hospital.

N Y Stock Exchange

NEW YORK (UPI)—

	Sales(hds)	High	Low	Close	Chg.
—A A—					
AcmeMk 2g	8	46⅞	46	46⅞	+1⅜
Adresso 1.40	153	72⅞	70¼	71½	— ⅝
Admiral Cp	68	19⅛	18½	18½	— ⅜
Air Prd .20g	109	44¼	43½	44½	+ ¾
AirRedc 1½	291	32	31½	31⅞	+ ⅛
AlcanAl 1.10	367	29⅞	28¾	28⅞	— ⅛
AllegCp .20d	151	24¾	23⅝	24¾	+1
All Lud 2.40	33	60	59⅝	59½	+ ⅛
Allg Pw 1.28	50	24½	23¾	24⅛	+ ⅛
All Ch 1.20	366	36¼	35½	35⅞	+ ⅜
AlliedSt 1.40	47	36¾	36¼	36¾	+ ½
Allis Chalm	97	29¾	29	29	+ ¼
Alcoa 1.80	62	77¼	76½	76½	— ⅞
Amerada 3	90	107⅞	107¼	107¼	+ ⅛
Am Airl .80	1830	37⅞	36¼	37⅞	+2⅛
A Brcst 1 60	29	70¼	69	69	—1¾
Am Can 2.20	111	58½	57¾	58	...
AmCyan 1¼	288	32⅛	31⅝	31⅝	— ⅛
AmElec 1.58	158	37⅛	36⅝	37	+ ¼
Am Export	61	45¾	45½	45¾	— ⅜
A Home 1.30	129	58⅜	57½	58	+ ¼
AmHosS .22	117	32⅞	32⅜	32½	— ¼
A M F .90	132	27	26¼	26¼	— ⅝
AMetCl 1.90	157	55	54¼	54½	— ¼
Amer Motor	686	12⅞	12⅝	12¾	+ ⅛
AmNtGas 2	104	42⅝	42	42	— ⅞
APhoto .03b	115	16¼	15¾	15¾	— ⅜
A Smelt 3.80	537	87½	85	87	+ 1½
Am Stand 1	87	44½	43⅜	44½	+1⅜
A Sugar 1.60	22	31¼	31	31	...
AmT&T 2.40	680	54⅝	54⅛	54⅜	— ¼
Am Tob 1.90	84	37⅞	37½	37¾	+ ⅛
Am Zinc Co	20	27⅛	27⅛	27⅝	+ ⅜
Ametek In 1	17	58	57	57¾	+ ¾
Ampex Cp	114	37⅞	37	37⅛	— ½
Anacond 2½	178	63½	61⅛	61¼	—1⅝
Armco Stl 3	114	58¼	56⅜	57	— ⅞
Armour 1.60	258	57½	56⅝	56¾	+1⅜
Ars Ck 1 40a	w2	75	74⅝	74⅝	— ¼
Ashl Oil 1.20	187	41½	40⅝	41¼	+1
Asso Trn .40	w7	15⅞	15⅜	15⅞	+ ½
AssoInv 1.40	10	36⅞	36	36⅜	+ ¼
Atchisn 1.60	37	34½	33½	34½	+ ¾
AtlRich 1.80	398	109⅞	106½	107½	—1
Atlas Corp	326	7⅞	7⅛	7¼	...
AvcoCp 1.20	91	45⅝	45¼	45½	— ⅛
AvnetInc .40	553	36⅜	34¾	35¼	— ⅞
—B B—					
Bab&W 1.36	68	37⅞	37¼	37¼	— ⅝
BangorP .60	106	47½	46⅞	47½	+ ½
Bath Indust	173	75½	70¾	70½	—4½
Beat Fd 1.82	31	79⅞	79½	79⅞	...
BeckmI .50d	10	51	50½	50⅝	...
BeechAr .75	85	39⅞	39⅜	39⅞	+ ⅛
Bell&Hil 60	60	71⅞	70¾	70¾	—1
Bendix 1.60	177	46¾	45¾	45⅞	— ⅝
Beth Stl 1.60	295	33	32¼	32⅝	...
Black D 1.05	9	56¾	56	56⅜	+ ⅛
Boeing 1.20	103	57	55⅞	56⅞	+ ⅝
BoiseCas .25	125	67½	66½	66½	— ¼
Borden 1.20	65	33¾	32¾	33⅜	— ⅛
Borg Wr 1¼	52	34⅛	33⅝	33¾	— ⅜
Bost Ed 2.08	29	44⅜	43⅝	44⅜	+ ⅛
Bourns Inc	17	26⅝	26¼	26⅜	— ⅜
BrantifA .50	506	23	22⅜	23	+ ⅛
BriggsS 2.40	11	54¾	53¾	54⅛	+ ¼
Bris My 1.20	219	65¼	64½	64⅞	— ⅞
BrnShoe 11	3	52¾	52½	52¾	+ ¾
Brunswk Cp	349	17⅞	17½	17¾	— ⅛
BucyEr 1.20	68	28	26¾	27¼	+ ¼
Budd Co .80	122	30⅝	30	30½	+ ⅛
BulovaW .80	32	47⅛	46⅜	46½	— ⅛
BurlInd 1.40	26	44¼	44	44⅛	+ ⅛
Burroughs 1	121	237¾	234¾	235⅜	+ ¼
—C C—					
Camp S 1.10	121	29¾	29½	29¾	+ ⅛
CanPacific 3	20	81¼	80	81¼	+1
CaroPL 1.42	100	38	37	37	—1⅛
CarolTel .76	21	34	33⅞	34	...
Carrier Cp 1	65	74	73⅜	74	+ ¾
Case(JI) Co	61	20⅜	19⅞	20	...
CaterTr 1.20	232	44¼	43½	43¾	— ½
Celanese 2	128	70	68⅞	69	...
CenSoya .80	30	24⅛	23⅞	23⅞	...
Cerro 1.60g	388	51⅛	50⅛	50¼	...
Certain-t .80	89	30⅞	30	30⅜	— ½
Cessna 1.40	16	52⅞	52½	52⅞	...
C F I Sti .80	62	22¼	21⅝	21⅝	— ⅛
ChmSPI 1.20	98	32⅜	31⅝	32¼	+1¼
ChmpN 1 60	15	58½	58	58½	+ ½
ChaseM 2.40	24	82⅝	82¼	82⅝	+ ⅜
Ches Ohio 4	27	72½	71⅞	72¼	+ ¼
ChiM SP&P	w2	56¼	55¾	56⅛	— ⅛
Chi RI&Pac	5	25¾	25½	25⅝	+ ⅛
Chrysler 2	649	55⅛	54½	54⅝	— ⅛
Cin Gas 1.40	33	29⅜	29¼	29¼	— ⅛
CIT Fin 1.80	174	47½	47⅛	47½	+ ½
Cities Sv 2	317	73⅝	71	72	—1⅝
CleveEl w.04	14	41⅜	40¾	41	...
CocaCol 1.20	109	73	72⅛	72⅞	...
Colgate 1.20	31	46¾	46¼	46¼	— ½
Collins R .80	57	63½	62¼	63⅜	+1
ColIntst 1.60	9	49	48¾	49	+ ⅜
C B S 1.40	90	53½	53	53⅜	+ ⅛
Col Gas 1.60	114	31¾	31½	31⅜	+ ⅛
ComSlv .90d	52	28	27⅝	27⅞	+ ⅜
Com Ed 2.20	72	48	47¼	47¼	— ⅝
Com Sat Cp	67	51½	50½	50½	+ ⅛
ConsEd 1 80	112	34⅛	33⅞	33⅞	— ⅛
Cons Food 1	29	46½	45¼	46⅛	— ¼
ConsNG 1.76	47	32¼	32	32¼	+ ⅜
ConsPw 1.90	38	42⅝	41⅞	42¼	+ ⅛
Cont Air .50	902	23½	22⅝	23	...
ConCan 2.20	77	66¾	65¾	66¾	+ ¾
Cont Mot .40	12	28⅛	27⅞	27⅞	— ⅜
Contl Oil 3	48	76½	75⅞	76½	...
Contrl Data	276	139	137½	137⅝	— ⅝
CornPd 1.70	270	41½	40⅝	41½	+ ¾
CornGl 2½a	48	284	278	283¾	+4¼
Crane C 1.60	17	55⅝	54¼	55⅜	+1¼
Crow Coll 4i	80	35¾	35½	35¾	+ ⅞
CrownZ 2.20	35	59	58¼	58¾	+ ¾
Cudahy Co	64	24¼	23½	24	+ ⅛
Curtiss Wr 1	75	31¾	31¼	31⅝	+ ⅝
Cyprus 1.40	34	58¾	57½	58¾	+1¼
—D D—					
DanRiv 1.20	18	25⅞	25⅜	25⅜	— ⅜
DanaCp 2.20	31	49½	48½	48½	+ ⅛
DaycoC 1.60	7	46⅛	45¾	45¾	— ¼
DayPLt 1.52	39	35½	34⅝	34⅝	— ½
Deere&Co 2	87	56⅞	56¼	56⅜	...
Del Mnt 1.10	42	34¼	33¼	33⅜	— ¾
Dennson .60	40	45½	44⅜	44⅜	—1⅛
DetEdis 1.40	51	28⅝	28¼	28⅜	— ¼
DiaShm 1.40	71	34	33⅝	33⅞	— ⅛
DianaStr .20	24	17¼	16¾	16⅞	+ ¼
Diebold .48g	72	52½	51¾	52	+ ½
Diner Cl .50	38	46⅞	46	46½	— ⅛
DistSea 1.20	4	47¼	47¼	47¼	— ⅜
DomeMn .80	26	74¼	74	74	— ⅛
Dow Ch 2.40	125	76⅝	76¼	76½	...
Dresser 1.40	73	41⅞	41⅛	41⅛	— ⅝
DukeP 1.40	11	38½	37¾	37¾	—1⅛
DuPont 5½d	166	153⅞	155	155½	...
DuqneL 1.66	45	30⅞	30⅜	30⅞	+ ¼
—E E—					
East Air .50	864	30½	29	30¼	+1⅝
EastSSti .90	67	26	25⅝	26	+ ¼
E Kodk .88a	264	74¼	73¼	74¼	+ ⅝
EatonY 1.40	59	37⅜	36¾	37¼	+ ¼
ElPasoNG 1	262	24½	24	24¼	+ ¼
ElitraCp 1.10	22	45	44¼	44½	— ¼
EndJohn .50	41	39	37½	39	...
ESB In 1.20	55	31⅞	31½	31½	...
EssxInt 1.20	90	44⅛	43¼	43¼	—
Ethyl Cp .72	62	33⅞	33⅛	33⅛	— ½
Evershrp	504	27½	26⅛	27½	+1½
ExCellO 1¼	52	33	32⅛	32½	...
FactorM .84	22	55⅞	55½	55⅝	— ⅛
Fairc C .50d	68	80¼	78⅝	78⅝	—1⅝
Fair Hiller	321	23⅝	22⅞	23⅜	+ ⅜
Fairmont 1	18	23¼	23	23	— ¼
Farah .80g	20	62⅞	61¾	62½	+ ¼
Ferro C 1.20	15	48¼	47¼	48¼	+ ⅝
Firestn 1.60	82	59⅞	59⅛	59⅝	...
FirstNat Str	12	38¼	38	38¼	+ ¼
FlintkoteC 1	24	29¼	28⅜	28½	— ¼
FlaPwr 1.52	365	45⅞	45¼	45⅞	+ ⅛
FMC Cp .85	139	36⅞	36½	36⅞	+ ½
FdFairS .90	35	21⅞	21½	21¾	...
FordMt 2.40	227	51⅝	51¼	51⅜	— ⅛
For McK 75	108	33¼	34⅜	34½	— ⅛
FreeptS 1.40	243	40⅝	40	40⅜	— ⅛
Fruehuf 1.70	108	38½	37⅞	38	...
—G G—					
GAC Cp 1½	22	59½	59	59⅛	— ½
GAF Cp .40	169	29⅜	28⅝	29⅜	+ ⅝
Gam Sk 1.30	39	36¼	35⅜	35½	— ⅜
GnAOil .60g	121	61⅜	59¾	61⅜	+1⅝
Gen Dyn 1g	226	47¼	46½	47	+ ⅞
Gn Elec 2.60	423	90½	89¾	90⅜	— ⅞
GnFood 2.40	194	82½	80¾	80¾	—1½
Gen HostCp	47	37	36⅝	37	— ⅜
Gen Instr 2i	62	40	39½	39¾	+ ⅛
Gen Mills .80	79	34⅜	34	34⅜	...
Gn Mot 4.30d	368	79⅜	78¼	79¼	+1⅝
G PubU 1.60	50	30⅞	30½	30⅞	+ ¼
Gen Stl 1.20	12	30¼	30	30¼	+ ⅛
Gen Tel 1.48	228	39	38⅝	38⅞	+ ¼
Gen Tire 1g	81	31½	31¼	31½	+ ¼
Genesc 1.60	90	49¼	48¾	49	+ ¼
GaPacifc 1g	82	88¼	88	88¼	+ ⅛
GettyOil .72d	74	88	87	87	— ½
Gillette 1.20	132	49⅞	49⅛	49½	...
Glen Alden	357	18¾	18¼	18⅜	— ¼
Glen Alden	357	18¾	18¼	18⅜	— ¼
Global Mar	80	38⅜	37	37¼	— ¾
Goodrh 1.72	797	58	55¾	56¾	+2⅜
Goodyr 1½	395	56⅜	55¼	56⅜	+ ⅝
Grace W 1½	83	47	46⅛	46⅝	— ⅜
GrandU .60g	36	26⅞	26¾	26⅞	+ ⅛
GrantW 1.30	52	41½	40⅜	40⅝	— ⅝
Grt A P 1.30	x64	33¾	33⅜	33⅜	+ ⅛
GtNPap 1.40	39	66⅝	64¼	66	+ ⅞
GtNorRwy 3	34	60¼	59¼	59½	...
Gt West Fin	226	24¾	24	24⅛	— ¼
GreenGt .96	70	34⅜	33	33	—1⅛
Greyhd Cp 1	170	24⅝	24⅛	24¼	...
Grumman 1	665	44½	43½	44⅛	...
GlfMO 2.60a	1	115¾	115¾	115¾	+ ¼
Gulf Oil 1½	317	43⅜	42¾	43	...
GulfWs 30g	516	49¼	46⅞	48⅛	+1½
—H H—					
HammPap 1	6	33	33	33	— ¼
HeclaMn .70	19	35⅞	35¼	35½	+ ¾
Hercul 1.20d	89	50	49¾	49¾	— ⅜
Hershy 1.10	36	29¾	29¼	29½	+ ⅛
Hess Oil .30	80	54⅜	53⅜	54⅛	...
Heublein .75	13	38½	38⅛	38⅛	— ¼
Hewitt P .20	38	81⅞	80	81⅞	+1⅝
HiltHotel .80	16	54⅞	54¼	54¾	+ ⅞
Hoff Electn	w6	18	17¾	17¾	— ¼
HolidayI .35	95	75¼	73⅞	74	...
Homestk .40	74	42⅜	41⅛	41⅝	—1⅜
Honywl 1.10	151	120	117	119⅝	+1⅝
Hoover 1.20	21	44¼	44	44⅛	+ ⅛
HousLP 1.12	77	43	42½	42⅝	+ ¼
Howmet 70	79	35¼	34½	34¾	+ ¾
—I I—					
Idaho P 1.60	19	34½	34	34⅛	— ⅛
IdealBasic 1	85	18⅝	18⅛	18⅜	+ ⅛
Ill CenIn 1½	76	65¾	64½	65¾	+ ¾
IllPowr 1.80	61	39¼	39	39	— ⅛
Imperial Cp	371	14⅛	13¾	14	— ⅛
Ind Rand 2	44	51½	50½	50¾	— ½
Inland Stl w	208	39	38½	38¾	...
InspCop 2.40	100	45⅛	44⅝	45	+ ⅜
I B M 2.60	454	313	305¼	307½	—5¼
IntHarv 1.80	146	37⅜	36½	37	— ⅛
IntMng .30d	47	33⅛	33	33½	— ¼
nNick 1.20a	178	39	38¾	38⅞	+ ⅛
Int Pap 1½	216	37½	36⅞	37	— ⅜
Intl T&T .95	530	56	54⅞	55	— ⅞
Itek Corp	47	87	85¾	86⅛	+ ¼
—J J—					
JohnsM 2.40	67	86¼	85	85	—1⅜
JohnJn .60a	26	103½	101½	103½	+1¾
JonLogn .80	19	53	54⅜	55	+ ⅝
Jones L 70	49	76	75½	75½	— ⅝
Jostens I 60	w7	37½	36¼	36½	— ½
JoyMfg 1.40	32	33⅞	33⅝	33¾	+ ⅛
—K K—					
Kaiser Al 1	107	41½	40	40¾	— ½
Kan CS In 2	22	46	45½	45½	— ½
Kan GE 1.36	3	29¼	29	29	— ½
KanPLt 1.12	24	23⅝	23⅜	23⅜	...
KayserR .60	31	39¼	38⅝	39¼	+ ½
Kellog 1.40a	30	41⅛	40	41½	+ ¾
Kelsy-H 1.30	23	49¾	48⅞	49½	+ ¾
Kennmtl .80	9	32⅜	32	32¼	+ ⅛
Kennecott 2	382	50¾	49¾	50¼	...
Kerr Mc 1½	43	119⅝	118¼	118¾	— ¾
KiddeC 2½i	55	61	58¾	59	—1
KimbCl 2.20	78	73¼	72½	73¼	+1
K L M 1.92d	23	73¾	72¾	73¾	...
Kopper 1.60	13	42¼	41¾	42¼	— ⅛
Kresge S .34	198	39⅞	39⅛	39¼	+ ⅛
Kroger 1.30	111	33¾	32⅞	33⅜	+ ⅜
—L L—					
Lear Siegler	88	25	24⅝	24⅝	— ⅜
LehPCm .60	38	19⅞	19⅜	19⅞	+ ¼
Leh Val Ind	97	13⅝	13⅜	13⅜	...
Lehm 1.21d	48	23	22½	23	+ ⅜
LOF Gl 2.80	16	57½	56⅝	57½	+1¼
LibbyMc Nl	24	15¾	15½	15⅝	...
Ligg My 2½	59	47	46⅝	46⅝	—
LingTm 1.33	115	90	87⅞	88¼	— ¼
LittonIn 2½i	497	69⅝	66⅛	68⅛	—1
Lockhd 2.20	181	50	49⅛	49½	+ ¾
LoewsTh .13	680	51	49	49¼	—1¼
LoneSCem 1	34	25⅝	25⅜	25½	...
LoneSG 1.12	140	24¼	23⅞	24	...
Lou Nash 4a	9	85½	85⅛	85⅛	— ⅛
Lukens Stl 1	16	33⅛	32⅝	32¾	— ¼
—M M—					
Macy R H 1	71	38⅜	37¾	38	+ ¼
Mad F 3.66d	160	33⅞	33⅜	33⅞	+ ⅛
Magma 3.60	22	84	83⅜	83¾	+1⅛
Magnavox 1	104	53	52½	52¾	+ ¼
Mar Oil 1.40	93	53¼	52½	52½	— ¾
Marcor .25d	193	52¾	52	52¼	+ ⅛
MarMid 1.60	22	43	41	41	— ¼
MarshallF 2	19	53	52⅜	52⅜	— ⅛
Mart Mr 1.10	344	27⅝	26¾	27⅜	+ ⅝
Massey F 1	91	24⅛	23⅝	23¾	+ ⅛
May DS 1.60	54	39	38⅝	38⅝	— ⅜
McCror 1.20	58	34⅞	34	34¼	...
McDonD .40	263	47	46¼	46½	— ⅜
McGr E 1.40	299	37	35½	35½	—1½
McGrH .60a	11	57⅛	56¼	56⅞	+ ⅞
McLean .80	41	49¾	49¼	49½	— ½
Mead C 1.90	110	75⅜	73	73	—2
Memorex	200	86¾	85½	85½	— ¾
Merck 1.80a	101	40½	39½	39¾	— ¾
M G M 1.20	232	24⅛	23⅛	24	+1
MidSoUt .88	104	103⅛	102½	103⅛	+ ½
M M M 1.45	6	24⅞	24⅞	24⅞	— ⅛
MinnPL 1.10	2	80	80	80	— ½
Mo Pac A 5	310	59	56¼	56¼	—2¼
Mob Oil 2.20	191	54⅜	53¼	53¾	...
Monsan 1.80	137	122	120	120½	—1¾
Motorola 1	5	33⅛	33⅜	33½	— ⅛
Mt Fuel 1.68	14	23¾	22⅝	23½	— ¼
MtStTel 1.24	32	35	34½	34½	— ½
MurpCo 1.20					
—N N—					
Nat Airl .30	279	47	45	47	+2
NatBisc 2.10	368	48¼	47⅜	48⅛	+

Chadron State College Lists 69 Candidates For Degrees

Chadron — Sixty-nine students at Chadron State College are candidates for degrees at the end of the first semester, according to registrar L. J. Fitzgibbon.

College policy and tradition requires mid-year graduates to return for the graduation exercises at the close of the regular school year.

Fifteen students will graduate with a liberal arts degree, bachelor of arts: Gary Lee Bieganski, Chadron; Kent D. Carter, Bridgeport; Carroll Dean Dolson, Oshkosh; Gerald Allen English, Rushville; Preston Clyde Hilyard, Mitchell; Michael H. Hoenig, Chadron; Ken Wayne Klein, Lisco; Charles L. Lecher, Chadron; Judy K. Lemons, Crawford; Judith Ann Loos, Oakland, California; Robert Walter Lowry, Chadron; Leonard Stuart Meredith, Alliance; Warren Bruce Milne, Lincoln; Gary G. Stamm, Benkelman; Ray M. Vedder, Hemingford.

Candidates to receive teaching certification now with the Bachelor of Science in education degree conferred in May are: Karen Ann Adams, Broken Bow; Frank M. Alfaro, Bayard; Deloris I. Anderson, Chadron; Michael Wayne Bailey, Big Springs; Cheryl Lee Baumann, Chadron; Jack Manford Blair, Chadron; Margaret G. Buell, Buffalo, Wyo.; Joseph Frank Buresh, Sundance, Wyo.; Gary Leroy Butler, Hay Springs; Rita Mae Benson Coakley, Crawford; Erma L. Davis, Merriman; Gloria Ann Davis, Chadron; JoAnn Davis, West Point; Charlene Bentley Deen, Syracuse; Mary Colleen DeWitt, Cody; Delores France, Gering; Barbara Lee Furlong, Morton, Wyo.; Florence L. Genz, Morrill; Gaithel A. Gilchriest, Bridgeport; Larry Lee Gold, Chadron; Paulette Jo Grossi, Rapid City, South Dakota; Caroline Mae Hughes, Chadron; Lydia Ann Kehn, Gering; Duane William Knaub, Chadron; Mary M. Kuhnel, Chadron; Lydia Ann Kehn, Gering; Duane William Knaub, Chadron; Mary M. Kuhnel, Chadron; Linda Sue Lemons, Gering; Susan J. Lierk, Alliance; Willis Wilburn Martin, Jr. Gering; Fredrick Joseph Masek, Chadron; Doris Irene McDermott, Alliance; Karen L. McMaster, Gering; Shirley Jean Mika, Dalton; Daryl Owen Moses, Amelia; Julia P. Oaks, Veteran, Wyoming; Suansan Paulson, Chadron; Linda Louise Persons, Sheridan, Wyo.; Betty Jean Peterson, Kilgore; Elain N. Rabe, Harrison; Bill James Ramundo, Mitchell; Lorraine Reichert, Minatare; Connie Beck Schmeckpeper, Chadron; Janet K. Schmidt, Buffalo, Wyoming; Margaret Davis Schoolcraft, Scottsbluff; Eileen Smith, Hay Springs; Maryio M. Starkey, Chadron; Jan L. Styskal, Scottsbluff; Marsha Susan Swallow, Chadron; Blythe Thacker, Mitchell; Gary D. Thompson, Chadron; Sharon A. Tucker, Tryon; Connie Lyn Waechter, Gering; Janis Larsen Wagenknecht, Gering; Patricia Haha Wagner, Scottsbluff; Betty Ellen Witte, Chadron.

Dog Stands Over Injured Woman; Police Use Mace

Indianapolis, Ind. (AP) — A guide dog, refusing to allow police to approach its injured mistress, had to be subdued Friday with the temporary disabling chemical Mace.

The woman, Regina Ellen Kane, a partially blind deaf mute, was struck by a truck as she walked around another truck blocking a sidewalk, police said.

As the woman lay in the street with severe head and chest injuries, the dog stood over her with bared teeth.

Police climbed on the hood of a truck, sprayed the dog with Mace and pulled it away from its mistress with a rope. She was taken to an Indianapolis hospital in critical condition.

Absurd For Outgoing President To Offer Budget Message—Hruska

Washington (AP) — Nebraska Sen. Roman Hruska, a Republican, said Friday it looks like the Johnson Administration is trying to push the government into commitments from which the Nixon administration cannot escape.

Hruska said this seems to have emerged from President Johnson's budget message.

He also commented that it is "something of an absurdity of the law" for the outgoing President to offer either a budget message or a State of the Union message at this time.

"I realize that the existing law and timetable on the basis of which we work call for him to present these messages," Hruska said. "However the fact is that he will go out of office in a few days. We will have a new chief executive and a new program to consider."

He suggested that Congress change the law so an outgoing president would not be submitting a budget message for a period more than 17 months after he leaves office.

Wrong Scenario

Buenos Aires (UPI) — Two youths discovered that the kind of holdups you see in cowboy movies can't be staged on the back streets of a big city. Juan Carlos Baus, 18, and Horacio Pascual, 20, confessed after their arrest that, on horseback, they had been hailing pedestrians in the alleys of Buenos Aires, threatening them with revolvers, and then dashing off with what loot they could get.

Ft. Calhoun Plant Expected To Cost $30 Million More

Omaha (AP) — The Omaha Public Power District's atomic power plant near Ft. Calhoun may cost more than expected — $30 million dollars more.

The price of the plant is estimated at $94 million or $30 million more than figures given in 1966. E. E. Schwalm, general manager, said the changes were ordered by the Atomic Energy Commission and attributed to cost rises.

He explained that most of the changes have involved making the plant safer in case of storms, disruptions or explosions.

Inflation Measures

Jakarta (UPI) — Indonesia hopes to limit inflation in 1969 to 20%.

Car License No. 324 Remains In Harrison Family 66 Years

Grand Island (AP) — For the 66th consecutive year, Hall County auto license number 324 remains in the Harrison family.

Ray L. Harrison of Grand Island obtained Nebraska plates 8-A324 to keep the string intact.

Harrison's brother, Guy L., originally obtained the number for the first automobile licensed in Hall County.

It was a 1903, two-cylinder Rambler. Ray Harrison recalls. When it was licensed in 1904, there were no county numbers, but licenses were obtained from the state. State No. 324, on a round aluminum tag to be attached to the dashboard, was obtained for $2. Only one other car, a two-cylinder Buick, was licensed in Hall County that year, Ray Harrison recalls, and it got No. 348.

Ray's 58 Years

For the last 58 years Ray Harrison has had the number after his brother passed it along to him.

Over the years it has appeared on the following cars:

A 1903 Rambler, 1906 Columbia, 1909 Overland, 1912 Mitchell, 1914 Overland, 1922 Dodge, 1926 Franklin, 1929 Buick, 1934 Chrysler, 1950 Packard, 1957 Chevrolet and 1962 Chevrolet.

What's New in Lincoln. Illustrated feature stories in the "Sunday Journal and Star" keep you informed.

Journal and Star Want Ads

Your low-cost Want Ad appears daily in the Lincoln Star (Morning) and the Lincoln Journal (Evening) or the Sunday Journal and Star at the following cash rates:

Words	Lines	DAYS 1	4	7	10
— 10	2	.90	2.96	4.06	4.40
11-15	3	1.20	4.20	5.67	6.30
16-20	4	1.52	5.44	7.28	8.00
21-25	5	1.85	6.60	9.10	10.00
26-30	6	2.16	7.68	10.50	11.40
31-35	7	2.45	8.68	11.76	13.30

FOR GREATEST ECONOMY — start your ad for 10 times, cancel when you obtain results. You pay only the rate earned at the time of cancellation.

These low-cost rates apply to Want Ads from within the State of Nebraska which are placed for consecutive days and are paid for within 10 days after the ad expires or is canceled. Daily rate for ads from outside State of Nebraska is 49 cents per line.

Single paper rates either evening Journal or morning Star, are 93% of the combination rates. These ads would appear under "Too Late To Classify" column.

DEADLINES FOR FAMILY WANT ADS — Lincoln Journal (Evening)—Call before 10 a.m. Monday through Saturday for publication the same day. Lincoln Star (Morning)—Call before 6 p.m. Monday through Friday for publication on following day. Call before 5 p.m. Saturdays for Monday morning publication. Sunday Journal and Star—Call anytime before 1 p.m. on Saturdays for publication Sunday.

ERRORS: Advertisers should check their ad on first insertion and report any errors at once. Dial 477-8902.

ADJUSTMENTS: The company is responsible for typographical errors or misclassification only to cancel the first day's charge on that portion of an ad that may be rendered valueless by that error. All ads will be classified properly.

BLIND BOX SERVICE: There is a 50c aditional charge for this confidential service. When using a Blind Box Number, add 4 additional words to your Want Ad copy, figure the charges from the above table and add 50c for Blind Box Service Charges.

OFFICE HOURS: Daily, 8 a.m. to 6 p.m.; Saturday, 8 a.m. to 5 p.m.; Sunday, 9 a.m. to 12 noon.

TO PLACE ADS

Dial 477-8902

Visit Want Ad counter or mail copy to Journal-Star, 926 "P" Street, Lincoln, Nebr.

Funeral Directors 6

HODGMAN-SPLAIN & ROBERTS MORTUARY
488-0934 4040 A 24

METCALF FUNERAL HOME 28
37th & Que 432-5591

ROPER & SONS Mortuaries
2 CONVENIENT LOCATIONS
4300 East "O" 432-1225
6037 Havelock 466-2831
14

Umberger's
48th & VINE, LINCOLN &
HALLAM, WAVERLY and also Umberger's serving BROWN'S Clientele 6

WADLOW'S MORTUARY
1225 L. Spacious Parking Lot. 432-6535
28

Lost and Found 7

Found — blond male Cocker puppy. Lakeview School vicinity. 432-7931. 18

Lost — Lady's gold Swiss watch, Mon. night, 13th St. between F & G. Reward. 477-8566. 19

Lost Poodle, white with apricot ears, orange collar with rhinestones. Reward offered. 466-4086. 25

Lost: Small, stocky black terrier named Pixie, 9 years old, partially blind. Please help. 423-9012. 26

Lost: 5 mo. old male Beagle, maroon collar with silver studs, vicinity 33rd & Hitchcock. Answers to the name Buddy, brown & white. 466-1301, 466-9838. -23

Personal Interest

Personals 9

Auto insurance for drivers under 25. Monthly payments. See Eno's for insurance. Eno Insurance Agency. 501 Anderson Bldg. 432-3241, 488-9604. 23

Accident? Expert inweaving, moths, tears, burns. Mrs. Aldrup, 488-2523. 23

Can loan up to $7,000 to qualified parties. 432-5332. 21

D & M Ceramics, free classes, Mon. eve. 7-10pm, Wed. eve., 7-10pm. 630 So. 50. 488-6008, 489-1343. 26

Duling Optical for precision optical service you can recommend. 1324 "O" St. Phone 432-9652. 18c

Freezer meat beef sale. Time payments. Call or come in, 8am-6pm. Lincoln Beef Co., 827 So. 27, 435-3579. 24

Hand mending, woolen suits, overcoats, etc. Call 489-5958. 19

Is God interested in me personally? Dial 435-6666. 18

McField Cleaning, tailor weaving, alterations, repairing. 1026 P. 432-5441. 3

Need advice? Dial 489-3865. 2

Supervised, loving care for elderly ladies, my home. 432-6782. 9

REWARD
For information leading to identification of hit and run driver of small white Pekingese on Center St., between N. 29th-30th, Jan. 6, 1969, approximately 9:30pm. Journal-Star, Box 399. 18

Want couple to share expenses to Bahamas in private plane. Journal-Star Box 398. 21

Want a hobby? Decorate everything Tri Chem Liquid Embroidery. 423-0698. 22

WE SIT BETTER INC.
Babysitting — Care for the elderly & convalescents in home or hospital. 12
Day—Week—Hour—Vacation
Phone 477-9604

1210 G — Garage for rent. 12

Income Tax

Appointment only — Experienced, reasonable, Ida Bergin, 742 West Que. 435-3893 5

A. L. Hagelberger, 2725 So. 16, 423-7026. 3

Business Control Company. Available year round. Your home: business 489-2020. 8

H. Glancy Income Tax Service. 489-3871. 140 So. 48. Parking. 466-2425. 3

Income Tax

Experienced tax service. James Morgan, 4500 Grandview Blvd., 435-5285. 1

Gerald R. Lewis, former Internal Revenue Agent By Appointment only. 488-9298. 30

Income Tax Service. Alfred H. Topil, 3641 Van Dorn. 489-5869. 9

Veach-Herman Income Tax Service. 118 So. 11. 477-9652, 488-6676, 477-6331. 30

Why not make 6% on your money? We guarantee you can make 6% at no risk. Church bonds. 488-8099, 466-9080. -24

Warren E. Staats Income Tax — Notary Public. 434-2078, 2328 No. 67. 30

Instruction 10

Gregg Shorthand tutoring, beginning, brushup. Days, eves. Qualified instructor. 488-2762. 12

Piano students — over 21 years in radio & teaching. 435-3917. -18

Play Classic Guitar! Beginners Lessons! Call "Bob's Music". 432-9507 eves. 15

Business Services

Business, Services 12

BASEMENTS

Able, experienced. Retaining walls. New walls, water-proofing. Small ed. Cement work. References. 423-jobs welcome. 434-3829. 10

BASEMENT WORK

All kinds of cement work, basement repair. Free estimates. 435-2749, 435-6192. 20

BOOKKEEPING-INCOME TAX

Bookkeeping & income tax service. Carrol W. Wilson, 1510 No. 62, 434-4180. 13

BUILDING REMODELING

Building & remodeling additions, garages, cabinets. Guaranteed. 466-9688 after 5:30pm. 5

CARPENTER WORK

All kinds carpenter work, insured help, 36 mo. payments. 432-2152. 15

All kinds of carpenter work done — insured employees — no job too small. Monthly Payment Plan. 3c
Scand, Inc.
2109 No. Cotner
466-4216

Experienced carpenter, expert cabinet maker, custom jobs. Fred Metzger, 488-2552. 18

Framing, finishing, rec rooms. Free estimates. Ralph Swanson 434-1247. 23

OFFICE CLEANING

Will clean offices by job, mo. or year. 489-1632. 28

PLASTERING

Plastering, patching, textured ceilings, stucco foundation repairing. Free estimates. 466-0500. 28

REMODELING

Now's the time for that REMODELING OR REPAIRING job. None too large or small. All types, painting, floor tile, ceilings, room remodeling, room additions, and siding. Lowest prices, highest quality. Years of experience Don't hesitate, call 477-9975, 477-1872, or 477-2124 for the ultimate in remodeling. Satisfaction guaranteed. 20

SNOW REMOVAL

Snow removal, parking lots & driveways. 477-6156 or 477-5998. 27

Snow removal, residential & Commercial 489-1770. 18

Snow removal, hauling & odd jobs. 434-5737, 434-3611. 26

SNOW REMOVAL, SOUTHEAST LINCOLN. GEORGE R. DOUGLAS, 488-3005. 24

AAA Truck Service
477-9491
CALL ANYTIME
COMMERCIAL & RESIDENTIAL 22

Snow removal — sidewalks — driveways. Ice removal. Residential, commercial. 434-5047. 18

TREE REMOVAL

Acme Tree Removal, trimming, insured. Licensed. Experienced men. Lowest prices. Free estimates. 435-7557, 435-6149. 7

Gillispie's Tree Service — Free estimates. Licensed & insured. 466-0970. 29

Trucking, Hauling 16

TRUCKING

All kinds of light hauling & pickup. 435-2749 anytime. 16

Wanted immediately, hauling jobs. Pick up trash & junk. 423-9243. 2

Large truck. Rubbish, attics, basements. 477-6207 mornings, eves. Sapp. 27

Dress Making 19

Alterations, dressmaking, coat hems, lining. Work guaranteed. Eastridge area. 488-1864. 27

All hems, alterations, mending, drapery hemmed & adjusted. 5000 J. 488-0634. 26

Dressmaking & alterations. Experienced, careful work. Mrs. Welch, 435-7594. 19

Dresses, suits, coats, formal wear, alterations. Work guaranteed. 477-1686. 6

MOD SHOP
Dressmaking & tailoring. Ultimate in wearing apparel. 477-9975. -22

Painting, Papering 21

IMMEDIATE SERVICE
CEILINGS TEXTURED
PAPER HANGING PAINTING
Free Estimates
Pettet Decorating 434-4378
-16

Painting & papering, free estimates. Charles Harris, 423-4759. -13

Painting, steaming, refinishing wood. Neat & Clean. Domico Decorating, 435-5558. 8

Always cheaper. Free estimates Painting, papering, steaming, Napue Bros. 489-3549. 19

Steaming off wall paper. Phone Joe Watts, 488-2334. 7

Paperhanging, experienced. Painting, interior & exterior. Plaster repair. Reasonable, prompt, reliable. References. Yost, 466-2672, 434-1667. 25

Mobile Homes

Mobile Homes 24

FOR SALE

Nice 1962 46x10 2 bedroom mobile home. On bus line in College View. Already on lot—ready to move into. Call 466-9953 for details. 8c

Exclusive Dealer for: Kirkwood — Commodore — Hillcrest — Fontenelle — Nuway — Melody Home — Schultz — New Yorker — and Go Lite Travel Trailers. Good selection of used 8-10-12 wides. OPEN 7 days 'til 8 pm. Easy Financing — low bank rates. Two biz locations.
ADAMS STREET HOME SALES
3220 Adams 2500 Cornhusker 18c

CAPITOL CITY
Mobile Homes Sales
GREAT LAKES—VAN DYKE
117 O St. 432-0736
-3

SKYLINE NATIONAL & DETROITER
on sale
CAPITOL CITY
Mobile Home Sales
117 O St. 432-0736 24

Mobile Homes 24

ARROW TRAILER SALES INC.
SEE THE LATEST IN MODULE LIVING
ARROW TRAILER SALES INC.
125 West "O"
Lincoln, Nebr. 23c

MARLETTE-HILTON-MAGNOLIA
AMERICAN ON SALE
MOBILE HOME RANCH
340 east "O" St. Open 9-9 435-7033
28c

NEW 12 WIDES ON DISPLAY
SEE THE KIT & CHAMPION 24 WIDES
BILL CARROLL
HOME SALES
2701 NO. 27 435-8521 23c

Trade-in Trailer on real home for constant security, financial gain. Brent Realty Co. Inc., Anderson Bldg. 432-1077 or 432-9195. 20

Trailer parking available, contact Carl Norden, Pioneer Trailer Court. 432-1500. 16

We Need
Used Mobile Homes, priced $2,000-$2,500. Will buy or trade. Will accept automobiles, pickups, trucks or house equities on mobile homes.
Capitol City
Mobile Home Sales
117 O St. 432-0736 2

Sacrifice 1959 Nashua, 10x45, furnished, new carpeting, nice location, $1,395 or best offer. Kasparian, 434-3185. 23

1966 Nashua — 12x55, 2 bedroom, washer, dryer, carpeted, call 466-4505 after 5pm. 31

1966 Skyline, 12x60, purchased new in March of '67. Air conditioner, utility shed, furnished, ready to move into. 477-6408 after 5:30pm & weekends anytime. 19

1962 Van Dyke, 10x53, expando, unfurnished, $2000. 466-6055 after 3:30 pm. 24

1961 Biltmore, 10x55 with added room, $2199 or best offer. 434-1159, 4000 Cornhusker, Lot 164 M. 19

1960 Twilite — 10x55, 2 or 3 bedroom, well maintained. 5201 Calvert, Lot 3, 489-7503. 23

1958, 10x46' Buddy, Priced cheap. 434-2175, after 5:30pm. 19

Pets

Dogs, Pets, Supplies 25

Absolutely the finest in Poodle styling at Paradise Grooming Parlor. Cockers, Spitz, Pugs & mixed puppies. Skunks. Monkey, $25. Rabbits, canaries & parakeets. New shipment of Tropical fish.
BICKFORD'S PET PARADISE
921 No. 48 434-2044 15c

Accomplished Poodle trimming, styling, trained professionals. Black miniature stud. 488-4796. 31

Advise boarding your dog where it receives loving care. 488-4796. 4

AKC Basenji pups, well marked, 7 weeks old. 275-3322, Avoca. 19

AKC black Poodle puppy, excellent pedigree. 488-5953. -27

AKC black Doberman female pup, very distinctive. 434-1061. 21

AKC Brittany Spaniels — 2 mos. old, shots, dewormed, reasonable, 434-2834. 20

AKC brown Tiny Toy poodle stud service, 466-7737. 25

AKC Cocker puppies, blond, wormed, $35. 434-0503. 19

AKC Miniature Silver-grey poodle stud service. Call 466-0243. 19

AKC Pekingese, 2½ year old female, red sable. 434-3801. 22

AKC Pekingese & Boston Terriers. $10 & up. 782-3405. 20

AKC Registered Doberman Pinschers. Reasonably priced. 466-6715, evenings. 20

AKC registered Silver Poodles, $65-$90. Black Miniature stud service, 466-7113. 24

AKC Registered Beagle pups. 488-8319. 20

AKC Toy poodles, white, puppies & adults, 435-8847. 26

AKC tri colored male Bassett, 15 mos. old. 801 So. 35. 19

AKC Golden Retriever pups. 785-2451. 19

AKC Boston Terrier puppies, 8 wks. Grand Island, 384-1425. 19

AKC Schipperke — pups, 359-5744 or see Joel Plettner, Waterloo, Neb. 19

AKC Miniature Schnauzer puppies. After 6pm or Sun. 488-5495. 27

AKC Cocker pup, shots & wormed, reasonable, 466-7860. 27

AKC registered 4 week old beautiful minature Schnauser puppies. 434-3464. 27

Adorable Dachshund puppies, ideal children's pets, 6 weeks, $10. 466-4224. 27

ANITA'S POODLE GROOMING
$4 & $5 weekdays & eves. AKC stud, 488-2910. 13

Apricot purebred male toy poodle, 4 months old. 466-7737. -27

Basneji barkless pups. Nice, friendly, clean pets. AKC. 435-4051. 21

Black Poodle puppies, reasonable. 4121 Greenwood. 434-4459. 26

Board your pet where veterinarian is constantly supervising. Phone 434-1362. 26

Dankra offers puppies for the discriminating buyer. AKC registered. Champion sired, Siberian Huskies. 488-8279. 20

DACH'S DEN KENNELS
Lincoln's finest, private apts., heated & air-conditioned. 477-6789. 16

Free puppies to good home, mother English Pointer. 488-1109. -18

German Shepherd puppies for sale. 466-9518 after 4:30. 19

Great Danes, AKC, male, female. 7 weeks, shots. 488-0511. -23

Loveable male American-Eskimo, 1 year, all shots. 477-2069. -27

Male AKC Miniature Poodle, 7 weeks old. 488-1591. 21

MARGES POODLE GROOMING
$4 & $5. 434-1632. White toy stud. 5

Mixed breed puppies, female $3, male $5. After 5pm, 489-7760. 24

Pedigree Silver Miniature Poodls, 11 weeks old. 434-3387 after 6pm. -19

Pointer puppies, short-haired, Fri. eve., Sat., Sun. 466-8922. 19

Dogs, Pets, Supplies 25

Poodle puppies, very reasonable. 1010 Hawthorn, Crete, Neb., eves. 2703 24

Poodle stud service, black Miniature, $35. Inquire 315 No. 29. 477-8514. 25

Registered black miniature poodle puppies, female. Phone 362-5904, York. -21

Selling Out — AKC Pekes all adults & pups. Ray Washburn 423-3264 or 944-8378, Memphis, Nebr. 20

Siamese stud service, registered Sealpoint Championship bloodline, $15. 488-3403. 22

Stud service, registered Chihuahua, 432-8798 after 5:30. 25

White Miniature Toy Poodle, 4 mos. old, housebroken pet. 477-4344. 27

10 rabbits for sale. 435-8592. 26

5 month, female Sealpoint Siamese kitten, declawed, loves children. 489-3682. 20

Farmers Market

Farmers Market Place 27

Alfalfa hay; 500 bales, first cutting, 200 bales, third; 175, fourth cutting, 826-8532 Crete. 19

AUCTIONS OF ALL TYPES
TAYLOR & MARTIN INC.
AUCTIONEERS
150 So. Main, Fremont, Neb. 721-4500. Bob Anderson, Lincoln, Neb. 489-1651. 12c

ANGUS
Registered Angus cows, bred to Blue Sky Ermitre 359; start calving April 1. Registered ANGUS BULLS, Sons of Blue Sky Ermitre 359 & 394. 8 Registered Angus Heifer calves. Booth Angus, 4½ East of Crete, Highway 33. Booth Seed Co. 826-2730. 19

AC Gleaner A, Combine, cab	$3095
New Owatonna, wind rowers	$10,895
New 4 row planters, fertilizer	$795
IH 300 utility, with loader	$1495
IH 4 row lister RB fertilizer	$795
'50 Dodge pickup, 4-speed	$145
MF '65 diesel fully equipped	?
Completely rebuilt Ford tractor engine, fits 1939-1951	$265

BELTLINE FORD TRACTOR
641 West South 477-6958 24c

BARGAINS ON CRAWLERS
Caterpillar "D8" Tractor
ALLIS CHALMERS "HD5G" Hyd. Loader
"TD6" Int. Hyd. Dozer
All Tractors Priced Very Cheap
ACME TRACTOR PARTS CO.
1041 No. 14th 432-2827 -20

BIG BLOCK BUSTER SALE
NOW ON ALL CASE TRACTORS
You will never be able to buy a Case tractor for less money than during this big CASE AUTHORIZED JANUARY SALE. Stop now at
REDDISH BROS. INC.
601 WEST VAN DORN 477-3944
21c

Brome & alfalfa, stored inside. Wanted .22 used pistol. 488-1789. -27

FOR LAND'S SAKE LIME
Agr. Lime Delivered And Spread.
VAN DERSLICE LIME 488-8042 4

For Sale — Long, heavy hamed registered Yorkshire open July gilts. Charles Kreshel, Wilber, Neb. 821-4154. -23

For Sale: 50 Purebred Hampshire Bred Sows & Gilts for Jan., Feb. farrowing: 40 outstanding open gilts & a large selection of big rugged Boars of serviceable age. Farmer priced. Richard Stelling, Orchard, Neb. Phone 893-3041. 19

HEAVY DUTY LOADERS
for IHC; John Deere, Ford, and AC tractors, $289, including all hoses and quick couplers. 21c

BECKLERS
6605 Cornhusker 434-6381

Horses for sale & boarding. Box stalls & pastures, used saddles. $35 & up. 466-8894, 435-4241. 19

LINDELL FLAIL SHREDDERS
15 & 12 ft. for lowest price see BENTZINGER BROS. 23
Martell, Neb. 794-5455

Late MM Model E Sheller. Excellent. 4 compartment 750 gal. fuel truck tank. Ernest Novotny. 3 miles west ½ south Agnew. 19

MASON-LINCOLN INC.
2526 CORNHUSKER HWY.
434-3139
Ford 2000 Diesel
Ford 8N loader & blade
Cat. 933 G 60 hp. 1½ yd. bucket. 19

NEW & USED SADDLES
Horse Equipment—Buy or Sell
214 No. 14 NEBRASKA MOTORS CO. -12

New & Used Machinery
1968 4020 diesel with cab, new; 1967 4020 diesel with cab; 1968 3020 diesel, new; 1968 3020 gas, new; 1951 8N Ford; 1953 Jubilee; 1959 AC D17 diesel; one 1949 AC WD; 2 super Rhino blades, new; One new Cherokee blade, $75; One used Wittmore grinder-mixer. 19c
SWANSON IMPLEMENT
4600 Cornhusker 434-3527

Older horse, English pleasure & hunter, call 423-1062. 21

Prairie hay insie, 70c bale. Can deliver, cash sales. 435-1893. -27

Registered spotted boars. Ed Moormeier & Sons, 435-1266, Roca. 25

Registered & Grade Guernsey & Shorthorn cows & heifers. 488-8138. 21

Purebred Duroc boars. Priced to sell. 4 miles north, 3 miles west Valparaiso. Leonard Petrzilka, 784-3871. 28

Shetland ponies — green broke, 1½ years; 8 mo. weaned. 435-8592. 26

Square bales alfalfa, prairie in barn, 995-5399 Firth. No Sundays.

Serviceable Charolais cross bull, $250. 466-1267. 27

TRACTOR TIRE CHAINS, Ag & industrial type. Combination metal & canvas tractor cabs with all tinted, tempered glass. $134.95. Tractor heaters complete with windshield, $36.95. Anti-Freeze testers, $1.79. Mercury vaor lights for farm yards & buildings, complete for installation. $49.95.
SPILKER FARM EQUIP. (ITCO) Your Impl. & Tractor Parts Co. 21c
2940 Cornhusker Hwy. 466-5361

Want farm ground to rent, south of Lincoln, west of Hiway 77. 797-2157, 797-2205. 19

Wanted, 10 or 12 young polled Hereford cows, to calve Mar., April. Orville Koch, Dunbar, Neb. 18

Wanted — Colts to break & train. 477-6081, Room 305 (Rich). 27

Yorkshire or Hamp boars, ready for service, $45. 489-2547. 21

Yorkshire boars SPF accredited, Hampshire open gilts, non-accredited. Norman Bulling, Ceresco. 785-2798. -20

5 York bred gilts, farrow in Feb. 794-5660, Roca. 21

11 York feeder pigs, 8 weeks old, castrated, 782-3796. 25

12 gilts to farrow in 1 to 2 weeks. Leon Bowman Jr., Cortland, 934-7723. 26

17 head of Whiteface heifers & steer, 488-8099. -24

35 Choice pigs, $15. Hallam 787-3004. 25

260 bales of alfalfa, 40 bales of straw, shedded. No Suns., Ronald Tekolste, Firth. 995-5819. -27

25 black Whiteface steers, 650-700 lbs. 992-2582 Hickman. 20

1958 350 IHC Diesel, fast hitch, live power take off, new tires, excellent condition, Harold Busboom, 796-2152. 27

50 acres pasture for rent, South of Palmyra. 435-3383. 27

Antiques and Gifts 27A

Antiques — Buy, sell. Large selection. Village Store, 2406 J. 432-8422. 466-2703 12

"ANTIQUES"—Sprague, Neb. "THROUGH THE YEARS" Wed. & Sat. 2 to 9pm. 1
Lincoln 432-6038 days, 477-1681 eves.

Centennial Antiques, 3867 Normal Blvd. 20% off entire stock during Jan. Shop 488-3792. Home 488-0348. 25

GRANDMA'S ATTIC
5820 Morrill Ave.
Weekdays 11-4:30, Sun. 1-5pm. Closed Mon. & Tues. 10

Oval antique table, carved legs. 466-1031. 18

Sporting Equipment 29

Charles Daly Superior Skeet 12 gauge Over-under Sheet Chokes, like new. 434-7289. 25

Coyote hunters, perfect combination Lightning Fast 30.06 with variable scope. After 4pm, 434-8055. 18

K-22 S & W revolver on a 38 frame, like new. 435-5484. 8

Minnows — shiners — wax worms — grubs — tackle. V & G Bait Shop, Hickman. 21

MUST GO
Dealer Demonstrators
2 AMF Ski Daddler Snow Mobiles. Greatly reduced. $670. Excellent condition. 19
Snyder Fiber Glass Co.
4620 Fremont St.

Mossberg 22 rifle, single shot, like new; 12 gauge pump Steven's by Savage, $50; Swedish Mauser, 6.5x55 rifle, $35. 435-8031. 19

Model 870 Remington 12 gauge, used 1 season, $75. 434-4272. 27

Used scuba tanks, regulators, back pack & boots. 7320 Leighton. 26

WE BUY GUNS
SURPLUS CENTER
1000 West "O" 24c

7 foot pool table, good condition. Call 432-0774. 24

Boats, Motors, Accessories 30

SNOMOBILES
$650
Griffin's House of Boats
8200 West "O" 432-8060
Your Chrysler Marine Dealer 24c

Stop out and pick up your 1969 Mercury calendar
See the new lineup of boats and register for prizes
BIG YEAREND CLOSE-OUT
Complete outfit 14 ft. boat, 35hp engine & trailer $1695
SEE THE ALL NEW LINE OF SPEED BOATS
Buy now—pay next spring
Guy Dean's
Lakeshore Marina
(East end of Capitol Beach)
OPEN: 9 to 9
477-3906 16c

Campers, Trailers, etc. 31

A SPORTYAK BOAT with any purchase of a 1969 Apache tent trailer. Also used tent trailers, new travel trailers. Indoor show room. 30
APACHE CAMPER CENTER
4900 Old Cheney Road, 488-3218
Open weekday, 2-5. Sat. & Sun. 2-6pm.

J & M Travel Trailers
WINNEBAGO WEST WIND
4807 Dudley Lincoln 26

NOMAD camping trailers on sale.
NEW & USED
MOBILE HOME RANCH
540 West "O" St. Open 9-8. 435-7033
26c

Wanted camper trailer, 15 to 17 ft. long. Call 434-5618. 26

We are selling out our camper lot. All campers priced below wholesale. New 11 ft. Pleasuremate — fold down tent, $990. Used 11 ft. Pleasuremate — Fold down tent, $800. Self-contained 17 ft. Sunset, new, $2056 Used 16 ft. Sunset trailer, $1300. Used 8 ft. pickup camper, Dreamer, $1100. 10 ft. new pickup camper, Dreamer, $1300.
T & B AUTO SERVICE
203 East 9th, York, Neb. 362-3170 19

1967 Winnebago, 15 ft., self contained, furnace, electric brakes. 3921 No. 68. 19

1968 West Wind Camper, sleeps 4, stove, ice box. 434-8410 eves. 7

Miscellaneous for Sale 32

At Crawford Lumber, everybody is somebody, 2x4's 5c; 1x8's 5c. 12

Attention—Wild Bird Seed, sunflower seed. Statler's, 6224 Platte, 466-4288. 27

Apt. 20 in. gas stove, $12.50. Speed Queen wringer washer, $15. Glass door metal kitchen cabinet, $15. 30 in. electric stove, $25. 30,000 BTU gas heater $25. Large sedar chest, $25. 12x12 rug & pad, $35. Modern desk-dresser, $35. Sectional bookcase. $37.50.
Johnson's Old Curiosity Shop
36 years in Lincoln 20
1250 No. 27 435-6158

Basement sale. 2739 So. 40. Proceeds for teen march of dimes. Sat., anytime. Sun., after 2pm. 19

Beauty Shop Equipment for sale, like new. 532-2436 Beaver Crossing. 18

Bunk beds, $25; ½ in. drive air impact wrench, $75. 434-4272. 27

Boy's Schwinn bike. Portable sewing machine. '51 Chevy. Misc. furniture. 434-5500. 5036 Benton, after 6pm. 25

G70 wide oval tires. $22.50 plus tax. HOFKER AUTO 3719 Touzalin. 466-5943. 23c

Burroughs 10 key electric adding machine, for sale. 432-4643. 20

CLEARANCE SALE

	reg. price	sale price
9 drawer dresser	$35.50	$24.88
5 Drawer chest	$23.90	$17.88
4 drawer chest	$20.90	$15 88
3 drawer chest	$16.90	$13.88
4 Drawer desk	$25.90	$20.88
Credenza bookcase	$23.50	$17.88
Bulletin boards	$ 2.99	$ 1.79

DISCONTINUED & MIS-MATCHED DUPONT LUCITE WALL PAINT.
$3.99 gal.
PETERSON BABY FURNITURE — 25% off
Leonard's HOUSE OF COLOR
136 So. 9 432-8160. 24

Culligan water softener, $265. Like new. 435-5484. 8

DE-ICER—(for walks & drives), stock up now, harmless to grass & shrubs. 488-4268. -27

Emergency car kits. Need catalytic heaters. 23c
Lincoln Tent & Awning
1616 "O"

Encyclopedias, Book of Knowledge, 1968 edition. 477-9002. 26

Electric sewing machine, $20. Wanted to buy antique dolls. 488-7204. 27

Full size wool electric blanket, almost new, 423-6984. -24

For Sale — Like new Beauty operator equipment. 566-2085 Dwight. 18

GE 250 amp. portable, DC welder, less motor. $50. 435-5934. 19

Gas furnaces, 100,000 BTU. Garage, $100. Metal cabinet. Crawford Lumber, 435-3338. 20

Home beer tap set-up, $50. Unfinished bar, $25. 488-3174. -18

Miscellaneous for Sale 32

Large semi-portable home bar, padded & Formica top. 477-6867. -24

LAWN MOWERS
Tune-up . . . $9.88
Drop it off at the service dept. today—pick it up this spring.
MONTGOMERY WARD
Gateway Ph. 434-5921 11c

New set Encyclopedia International with bookcase. 466-5358. -23

Nearly new Bohlens 22 in. snow blower, $200. 466-3707. 19

Poker table, cue table, tape recorder, curtains, old books. Misc. 2718 Franklin. 423-8829. 19

RCA color TV console model, 5249 Prescott. 21
21

RENT A TV
Black, white or color
ACE TV c 2429 "O" 19

ROOM DIVIDERS
Beautiful, colorful, safetiplas decorator panels, 24 in. x72 in., $3.60 24x96, $4.99. Perfect for dividing problem areas. 24c
JOHNSON CASHWAY
1820 R 432-2808

Single roll-away bed with foam rubber mattress, $12. Lovely shadow box with mirror background, $10. Clock radio, $4. Older radio, $2. 434-4836. 19

Snow blower for Bolens Husky riding tractor, excellent condition. $100. 826-8552 Crete. 27

Two wheel trailer, new body, 4x7, springs, good tires, 466-4749. 19

Upright piano; blue Chevy II 2-door seat covers; gas refrigerator. 488-5214. -23

Used sheets for sale, 50c. Sharon Motel, 1717 Cornhusker. 26

Wanted to buy: Jim Beam bottles or decanters. 488-4353. 18

Wheat pattern 8 place setting china & crystal. 489-2891. 24

Wide angle & telephoto lenses for SLR cameras. Speed Graphic strobe light, 35mm camera, dark room equipment. 435-5268. 18

Help Wanted Women 48
(guaranteed salary Jobs)

Like Figures?

We have an opening in our Accounting Department for an alert, ambitious young lady who likes working with figures, is an accurate typist and has a pleasant personality.

Excellent working conditions and friendly co-workers. Company benefits include group insurance, paid vacation and holidays and retirement program.

40 hour week with Thursday and Sunday off. Merit pay plan with good starting salary and advancement as knowledge and responsibilities increase.

For interview appointment, call Leonard Stroh, 477-8902, extension 298. 19

JOURNAL-STAR PRINTING CO.
926 P St.

Mature individual to operate posting machine & prepare statement for small office. Will train. Include brief resume in reply. All inquiries answered. Journal-Star Box 404. 27

Part time cook wanted. Part time waitresses. Eve. hours. Apply Cross Country Foods, 1245 West "O." 25

Part time beauty operator wanted. Call 423-8127 for appointment. 24

NURSE AIDES
7-3:30, paid holidays, meals, vacation, group insurance, full or part-time. Milder Manor Nursing Home, 1750 So. 20, 423-8521. 22

MANAGER TRAINEE
Attractive, nice figure, good personality, able to converse intelligently with people. Excellent starting salary with rapid chance for advancement. Call for appointment, 434-8271, ask for Mr. Cheek. 18

PART TIME HELP
Lady wanted for window service, 11am-2pm, 5 days per week. Apply in person. 19

McDONALD'S DRIVE-IN
5305 O
An Equal Opportunity Employer

SECRETARY
Hotel Cornhusker, accurate typing, shorthand or speed writing required, paid vacation, group insurance. Apply Personnel Office. -27

SECRETARY
Shorthand, typing and a good background in English grammar required. Position of responsibility and variety. Give education, experience and references. Journal-Star Box 385 2

TELEPHONE OPERATORS
High School required. Must be willing to work hours assigned.
Apply in person, Monday-Friday 8-12 & 1-5, Personnel Office, Room 208, 1342 M Street. -18

Lincoln Telephone and Telegraph Company

STENOS—CLERKS CLERK TYPISTS
We need people to fill vacancies in our organization located at 14th & Burnham. If you are qualified or interested in 1 of these positions listed above, call 473-4574 from 8-5, Mon.-Fri. 23

NEBRASKA DEPT. OF ROADS
An equal opportunity employer

SALAD GIRL
Full time position in our dietary dept. Cold foods & salad preparation. Hours: 6am-2:30pm. Rotate weekends. No experience necessary. Apply Personnel Office, St. Elizabeth Hospital. 24

REGISTERED NURSE
Full or part time, nights, top salary, good benefits. 423-8521, Milder Manor Nursing Home, 1750 So. 20. 3

SECRETARY
Must have 2 years previous experience with good shorthand & typing. For interview, call 434-8211, ext. 224.

BRUNSWICK CORP.
4300 Industrial Ave.
Lincoln, Neb.
An equal opportunity employer. 23

Stenographer — clerk desired. Apply in person, 8am-5pm, Mon.-Fri. Nebraska State Patrol, 14th & Burnham. 26

TO $6000 SALARY
Fire & casualty agency needs career woman, experienced in fire & casualty lines preferrably on the agency level. Fringe benefits available. Send resume to Gary Hoffman, Provident Ins. Agency Inc., 1311 M. 19

TOP PAY
Part—Full Time
Babysitting — Care for Elderly & Convalescents in home or hospital. We Sit Better, Inc.
Phone 477-9604 15

VALENTINO'S PIZZA
Dishwashers wanted. Eve. hours. Apply in person after 3pm, 3457 Holdrege St. 31

Waitress wanted full time. Apply Lodge Tavern, in AM, 435-9715. 19

WAITRESS
Have immediate opening on 6am-2pm & 11am-7:30pm shifts. Must be experienced. Good wages. Please apply in person, Skylane Cafe, 5600 Cornhusker Hiway. 26

Weekend cook wanted. Acacia Fraternity, 432-2546. 31

WOMEN
NEEDED AT ONCE
2
ATTRACTIVE
PERSONABLE
NEAT
YOUNG WOMEN
FOR
PUBLIC RELATIONS WORK
Apply Treasure City Service desk, ask for Mr. Bourland. 23

WOMAN
25-35, good typist, ability to use dictaphone, adding machine, & calculator.
Must be interested in compiling & working with statistics.
Ideal working conditions.
Fringe benefits.
5 Day week.
STATE FEDERAL SAVINGS & LOAN
435-3571 26

WOMAN WANTED
To collect professional & retail accounts. Credit office or loan company experience helpful. 40 hour week, Mon.-Fri. Salary plus bonus. Call Mr. Connell, 432-7518. 24
COLLECTION BUREAU OF LINCOLN

6 GIRLS
16 years or over, part time & weekends, apply in person at Chubbyville. -18

Help Wanted Domestic 48A

Babysitter, my home, 5 day week. 488-2924, 489-2907. -27

Babysitter wanted — Would prefer elderly lady, nights, must have own transportation. 53rd & Vine vicinity. 466-7967. 26

Babysitter for church nursery on Sun. morns. Must be pleasant, dependable & like to work with small children. 489-3751. 25

Babysitter, vicinity 18th & Euclid. 2 children. 423-1816. 24

Babysitter, my home, Southeast. Starting Feb. 17. References. 489-3721. 18

Babysitter, older lady, room, board, salary, light housekeeping, East Lincoln. Time off. 466-5756, evenings. 21

Babysitter, live-in for 1 month. Private room. 488-2742. 24

Babysitter, 2:30pm-12:00 midnight, our home, Bethany. Own transportation. 466-0928. 26

Babysitter for 2 children, 3 years & 3½ mos. Vicinity 4000 Cornhusker to 56 & O. 434-2675. 19

Babysitter wanted in the area of Lincoln Airpark. 799-3571. 29

Babysitter, my home, references required. 1118 F, 477-8015, after 4pm. 27

Babysitter wanted 8-4:30pm. 17 month child, references, needed by the 25th. After 5pm, 477-9774. 27

Cook wanted, Hilgert Nursing Home, 2348 Que. -21

Help Wanted Domestic 48A

Lady to live-in to care for good natured 8 mo. old child, room, board, salary. 488-1173. -24

Lady for housekeeping & child care, top wages, own transportation, references, on College View busline. 488-7642. -22

Lady for housekeeping & child care, my home. 432-6853,435-6219. 18

Need experienced single girl for babysitting, my home, prefer references, 8-4pm weekdays. Must like little boys. 466-4481. 24

NEEDED IMMEDIATELY
Lady to care for 3 children, in our home. Own transportation or live-in arrangement desireable as this is a rural area. Good salary for right person. Call Cortland, 934-7763. -18

Wanted housekeeper to live in & care for 2 elderly men, car desirable, good pay, references. Paul Britt, 489-6018. 27

Would an older lady like to supplement her income? Need someone to sit with mother. 8:30-5pm. References, transportation. 477-8401. 27

Help Wanted Women 49
(commission jobs, sales, etc.)

AVON CALLING
SHORT OF CASH? AVON PRODUCTS has Territory opening which can give you the cash you need to pay bills and supplement your income. Call 432-1275 for private interview or write Journal-Star Box 402. -21c

BEELINE FASHIONS
Offers opportunity to turn spare time into profitable part time business. Free samples when you qualify. 434-4133 or 488-5408. 26

Lady solicitors wanted to call from home for Disabled American Veterans, for discards. Earn good pay, year around work. Contact Mr. Lausterer at Veterans Thrift Store, 1745 "O". 18

Let me show you how to earn $3-$5 an hour as a Beauty Counselor, no parties, no canvasing, call A. June Hulbert, 489-3119. 7

No investment. 3 Tupperware dealerships available. 434-1267. Kenvenience sales, 466-1770. 13

Help Wanted Men 50
(guaranteed salary Jobs)

ATTENTION
BODY MAN WANTED
Excellent pay for the right man. Paid vacation, good working conditions, insurance benefits. 47½ hour week. Contact in person Al Zach. -24c
MISLE CHEVROLET
4949 "O"

Assistant manager in drive-in food business. Experienced only. Contact George, O.K. Burger, Drive-In, 48 & Randolph. 20

Barber wanted, excellent opportunity, 5-day week. 432-7988, 477-9302. -20

BREAKFAST COOK — Apply to Jean Catt, Clayton House Restaurant, 10th & O. 22

BIO PRODUCTION
Opening in biological production & laboratory animal areas. Duties vary, moderate to heavy lifting & carrying required. No allergies or asthma. Immunizations required. Excellent benefit program with many extras. Call Mr. Ruschetti at 475-4541 for interview appointment. -21

NORDEN LABORATORIES INC.
601 WEST CORNHUSKER HIWAY.
Ane equal opportunity employer

BAR MANAGER
Call J. W. Johnson, 477-1900. 20

COOKS HELPER — Eve. hours, Apply to Jean Catt, Clayton House Restaurant, 10th & O. 22

CHIEF ACCOUNTANT
Immediate opening, manage office & supervise accounting of 5 general ledgers, paid sick leave, vacation & holidays. Other fringe benefits. $7,392. Call Mr. Thomas, 477-3957. 24

City Route delivery driver — Neat, clean, over 21, good driving record, high school education. Military obligations fulfilled. Call 475-5123 for appointment. 26

Cottage Counselor — Must be able to supervise boys. Starting salary $395 month. For more information, write S. S. Miller, Boy's Training School, Kearney, Nebraska. 18

CUSTODIANS
EVE. HOURS
Apply Personnel Office, Rm. 511, Adm. Bldg. 14th & R 18
University of Neb.
An Equal Opportunity Employer

CUSTODIAN
Full time permanent position. 4-midnight, Mon.-Fri. Experienced preferred. Liberal benefit program with many extras. Call Mr. Ruschetti, 475-4541, for interview appt.

Norden Laboratories Inc.
601 WEST CORNHUSKER HIWAY
An Equal Opportunity Employer 24

CORVAIR MECHANIC
40 hour week, major medical & hospitalization furnished. ½ uniforms supplied, 2 weeks vacation with full pay. Ample work. Apply to Bob Jensen. 24c
DuTeau Chevrolet Co.
1800 O ST.

DRIVER
Full time, permanent work, no Sundays, days. Car Park, 1318 M. -20

DALE BROOK DRIVE IN
Part time help wanted, must be 18 or over. Good wages. No experience necessary. Must apply in person. Hours 5pm to 11pm. 32nd & South St. 25

Dependable married man, garbage route helper, year around work. 466-1235. 25

DIVISION ENGINEER
Challenging position in the Energy Utilization field for a graduate engineer, excellent employee benefits, working conditions & salary. Contact W. E. Beams, 435-3521.
CENTRAL TELEPHONE & UTILITIES CORP.
An Equal Opportunity Employer 18

EXPERIENCED SERVICE STATION ATTENDANT. Apply in person. Knaub Texaco, 48th & Vine. 12

Classified Display

Help Wanted Men 50
(guaranteed salary Jobs)

Driver, part time, morning & eve. hours, retired man or student. Apply immediately. 1 Hour Martinizing Cleaners, 2063 So. 16. 24

DRIVERS WANTED
CHICKEN DELIGHT
Evenings, Sundays, holidays. Clean, neat, must be 18 or over. Must have clean driving record. Apply in person after 3pm. 115 So. 25. 2

Experienced service station attendant, day hous. Miller's Skelly Service, 620 West "O." -20

Full time service station attendant. Shoemaker's Truck Station, (Skelly), 4500 West O. 18

Garbage truck, dependable full time help. Call for appointment. 475-1306. 24

GARAGEMAN
5-day, 40-hour week with fringe benefits & insurance. 24
HERTZ TRUCK RENTAL
1610 Corn. Hwy. 432-1037

Good typist-bookkeeper with high ability. Excellent opportunity. Real Estate. Full or part time. 432-2772. 25

Guards wanted immediately. Over 21, bondable. 3130 No. 11. 22

GOODYEAR TIRE & RUBBER COMPANY NEEDS MEN. Unlimited sales opportunities in service sales, service manager trainees, brake & alignment mechanics, experience necessary, good starting salary & complete fringe benefit package. These are career positions. Applicants must be willing to accept management responsibilities upon completion of training. Contact J. F. Havelka, Goodyear Service Store, 1918 O, Lincoln, Neb., for interview appointment. An equal opportunity employer. Phone 432-6521. -21

Honest, dependable serviceman for vending route, group insurance, profit sharing. 432-8300. 24

Horses but not hobby horses, need good rider to break colts & ride every day. 466-2888. -20

HEAD COOK
Experienced in short order, institutional cooking and kitchen management. Call J. W. Johnson, 477-1900. 20

KEDRICK'S
Body & Paint
Wanted combination body & paint man. Apply in person, no phone calls. 4820 Rent-Worth, 1 block south on Hiway 2 on So. 48th St. 19

Letter pressman, part time, days or eves. Joe Christensen, 432-2912. 25

Lindsay Soft Water needs 2 salesman, 488-0909 for confidential interview. 1

LINCOLN'S LARGEST MOBILE HOME DEALER
Needs 2 top salesmen to sell the most complete line of mobile homes in the midwest. Weekly draw against commissions. Hard working salesman can make in excess of $12,000 per year. Long hours, neat appearance & good personality required. See Mr. Ferguson between 2-5pm at Mobile Home Ranch, 540 West "O," Lincoln, Neb. 18c

LEARN A GOOD TRADE
Openings in our pressroom & bindery now available. Chance for advancement. Paid vacations & holidays. Apply in person to Mid America Webpress, 1420 P. An equal opportunity employer. 27

Mechanic, John Deere Agency, south central Nebraska. Good future. 488-0510. -27

LOBBY PORTER
Day hours, pleasant working conditions, uniforms furnished. Benefits. Apply Personnel Office, Hotel Cornhusker. -27

MECHANIC
Immediate opening for a full line mechanic for an active Ford dealer. Straight hourly wages. Call Ray McDiffett, 112-992-2025. 13c
MERCER FORD
HICKMAN, NEB.

MAINTENANCE MECHANIC
Experience in mechanical work & welding necessary, over $3 per hour, vacation, retirement, insurance plus other liberal fringe benefits, not over 45. Don Towle, supervisor, Roberts Dairy Co., 220 So. 20. 435-2919. 25

Man 25-35 for local delivery truck driving. Must be familiar with city & mechanically inclined. Steady year around employment, paid vacations & group insurance. Apply at United Rent-Alls, 710 No. 48. 2

Mature man for service work. Past work references required. Job hoppers, do not apply. Above average starting wage. 2525 R. 15

Mechanic with service station experience. Must have ability to serve as assistant manager. Top salary for right man. Call Mr. Davis, 488-9828, 488-9990. 18

METER READER
Immediate opening, permanent position, many company benefits. Call after 7pm for appointment, Mr. Keech 432-5238. 23

MAINTENANCE MECHANIC
Requires 5 years previous experience in tool & machine maintenance. Must be able to weld & read prints.

FABRICATORS
Basic mechanical skills required. Will train qualified applicants to operate production machines.

These jobs offer good starting salary with excellent benefits. Night work may be required. Apply in Personnel Office.

BRUNSWICK CORP.
4300 Industrial Ave.
Lincoln, Neb.
An equal opportunity employer. 23

Meat department—eves. & Sat. Experienced, Kleins IGA, 815 So. 11. 27

Need experienced diesel drivers, age 25 & up, for coast-to-coast reefer operations. Good company benefits. 402-478-4155. 19

Need a male bulk milk hauler, trucking experience necessary. Journal-Star Box 400. -24

OPERATING ENGINEER
Boiler & refrigeration experience, must have license or equivalent in experience. Over $3 per hour. Vacation, retirement, insurance, plus other liberal fringe benefits. Not over 45 years old. Don Towle, Maintenance Supervisor, Roberts Dairy Co., 220 So. 20, 435-2919. 20

Part time station attendant. Apply Martens Texaco, 10th & L. 18

Classified Display

ISCO
Expanding local manufacturer has the following openings at its new modern plant. Individuals will receive good pay & can participate in the company's liberal fringe benefit program.

PROTOTYPE MACHINISTS
Make models for engineering department. Must be able to work independently & make set-ups on a variety of machine tools.

MILLING MACHINE SETUP & OPERATE
Bridgeports, making parts with & without tooling. Knowledge of lathes, inspection & drills helpful.

ELECTRONICS TECHNICIAN FOR PRODUCTION & CHECKOUT WORK
Knowledge of electronics, calibration of instruments, quality assurance, solid state circuitry required.

Interviews between 9 & 3pm, Mon.-Fri. Wages commensurate with qualifications.

INSTRUMENTATION SPECIALTIES CO. INC.
4700 Superior
An equal opportunity employer 25

Help Wanted Men 50
(guaranteed salary Jobs)

Part time service station man, experienced. Ward Anderson Sinclair, 1401 Que. -21

POLICEMEN FIREMEN
Mail Inquiries and Applications to CIVIL SERVICE COMMISSION
P.O. Box 848
North Platte, Nebraska 69101 19

Part time liquor store clerk, 3 nights a week & Sat. afternoons. Call 423-6250. 27

REGISTERED PHARMACIST
Full time, good working conditions, profit sharing plan. Apply in person, Al Plucknett, Four Star Drug, 1340 No. 66. 27

ROUTE SALESMEN
A NATIONAL RETAILER offers an established route business for you to operate & manage. If selected, you would be provided with:
1. An established business that grosses up to $55,000 per year.
2. Our average man earns $6,200 per year. (They are guaranteed up to $6,500 per year.)
3. Top medical benefits.
4. Life insurance & disability pay.
5. Profit sharing retirement.
6. Vehicle plus expenses.
For confidential interview, call 432-4646. -18

SALARY OPEN
Young man able to meet the public, work well with others, make friends out of our customers, able to give orders to others & willing to take orders. Apply for assistant manager's position at Treasure City Service Desk immediately, ask for Mr. Bourland, no phone calls. 23

Shipping Clerk — Apply in person, Port Huron Machinery & Supply, 803 Que. 24

TRUCK DRIVER
Permanent position and attractive salary for responsible man. Local and out-of-town deliveries for wholesale meat firm. Safe driving record and previous job references required.

STANDARD MARKET CO.
1535 O ST. -27

TEACHER WANTED
Instructor to teach high school English & Social Studies at the Reformatory Unit of the Penal Complex. Immediate possession. Good pay, fringe benefits. For additional information or application, contact Ronald B. Jones, 477-3957, Eves., 432-3828. 27

Truck Driver Wanted
To deliver in eastern ½ of Nebraska, home every night, year around job, paid vacation, good insurance program, apply in person Hill Hatchery, 6000 No. 56. 21

USHER
Must be 17. Eves. & weekends. Apply in person. Nebraska Theater, 12th & P. 25

Wanted: Automobile mechanic, good working conditions, good benefits, must apply in person. Subway Motors, Milford, Neb. 18

Wanted bartender, club manager. American Legion, Ashland. Call Ed Troyer, 944-3435, or Jim Sikyta, 944-7178 after 6pm or Charles Englert, 944-3915 before 12. 19

Wanted electrical instructor at men's reformatory. Must be high school grad & 4 years experience. Contact Patrick McIntre, 477-4177. 19

Wanted experienced front end & brake serviceman. Call 432-5290, 432-3633 ask for Nellie. 25

WILL HIRE TODAY
2
young men to 45 years of age, neat, personable, able to meet the public, willing to take orders. Apply today at Treasure City Service Desk, no phone calls, contact Mr. Bourland. 23

Year around work, openings for advancement. No experience necessary. 1
DEETER FOUNDRY INC.
5945 No. 70

YOUNG MEN 18-21
Full or part time work. $3 per hour. 489-7178. 18

Year around employment for construction foreman, concrete finisher, experienced carpenter, laborers & salesmen. Advancement opportunities in all departments. Call Wahoo 443-3242 or write Box 206, Wahoo, Neb. 19

2 MEN OVER 21
High School education. Warehouse & truck loader. Top wages & benefits. Apply in person, Fleming Co., 1601 Pioneers Blvd. 26

Help Wanted Men 51
(commission jobs, sales, etc.)

APPLIANCES ELECTRIC
Wholesale Selling
Car allowance
Complete training given
Home most nights
Advancement opportunities
Established accounts in Lincoln area
Filmore, Gage, Jefferson, Saline, Thayer, York, counties
Contact D. L. Stoker
HOOVER CO.
Phone 434-7254
After 5pm. -20

BOYS
Make Extra Money For school needs
SELL JOURNAL & STAR newspapers after school and weekends on good downtown corners. Have plenty of your own spending money. We train you and give good supervision. Apply in person to MR. PATTON.
Street Sales Dept.
JOURNAL-STAR PRINTING CO.
926 P St. 4

REAL ESTATE SALESMEN
Due to expansion & plenty of room in our brand new offices, the Hardesty Company has been able to open our sales force to accommodate at least 2 salesmen. Top commissions paid. Your potential of $12,000 a year easily. Private parking. Work for an office that is not only a member of Multiple Listing Service but that represents the new property built by Strauss Bros. All inquiries strictly confidential. Call for an appointment today & better yourself in 1969. John R. Scott, 434-0271. 23c

College men, part time job, good pay. Call 488-4414. -5

SALESMAN WANTED
High commission, no travel. Prefer previous experience in auto or trailer sales. Send resume: Journal-Star Box 390. 27

Sell auto insurance, part or full time. Phone 466-1905. A

Help Wanted Men or Women 52
(salaried jobs)

ATTENTION ATTENTION
ALL
YOUNG MEN & WOMEN
We are not an employment agency! New company in the Lincoln area needs 25 young men or women 18-30, for permanent, full time employment, outside order dept. Positions most interesting with excellent advancement opportunities No experience required, all applicants must be neat appearing, have high school education, & most important, be ready for immediate employment.
STARTING SALARY
$115 PER WEEK
IF QUALIFIED, CALL FOR AN APPOINTMENT 9:30 TO 1:30, MON.-FRI. -19
432-5205
LINOTYPE
Permanent position, $120, 40 hour week, other standard benefits. Knowledge of Fairchild operating unit helpful. Open shop, 7 machines. Call collect Mr. Rich, 913-238-5124, Junction City, Kansas. Daily Union. 19

Names, addresses, type of business, application instructions for 450 largest U.S. companies. $2.00 tax incl. Allied Services, P.O. Box 3034 A, Omaha, Nebraska 68103. 21

NEEDED AT ONCE
Recreation & work aid, part-time, eves. & weekends, kitchen helper, 40 hour week, good benefits. Phone Personnel 434-3185, Mon.-Fri., 8-5pm. 27

Part time work. Excellent earnings. World Book Encyclopedia, 466-1232. 8

Help Wanted Men or Women 52A
(commission, sales, etc.)

Can you manage your time? Good money wholesaling from your home. Part, full time. 477-6582. 7

EARNINGS bounded only by your ability with one of Lincoln's leading real estate firms established since 1914. Pleasant working conditions, excellent bonus above commissions, convenient office location. HARRINGTON ASSOCIATES, INC. 475-2678 or 423-2026 eve. 18c

Have opening for licensed full time salesmen or will train. Ideal suburban office, plenty of parking & pleasant working conditions. MEMBER OF MULTIPLE LISTING Call HOMESTEAD, Bob Dunbar, 466-1916 or 466-4886. 19c

Now accepting applications for part time floor demonstrator for large local store. Ideal working conditions, showing quality electrics. Write your qualifications to Journal-Star Box 401. -20

REAL ESTATE
Due to increasing volume and expansion of our activities we need one experienced full time sales person, to help us in selling new and pre-owned homes. Section 235 of Hud also available. We offer leads, private office, free parking and excellent earnings, Inquire today, Lou Sommerhauser 477-5113. 18c

REAL ESTATE SALES
Austin Realty is considering adding 2 additional licensed sales persons to their present sales staff of 10. Both new and pre-owned sales potential. Excellent working conditions with private offices. Call Jerry Schleich for a personal interview. 488-2363. 25c

Start a business of your own on a part time basis. Ideal for husband and wife. Call 423-5906, after 4pm. 20

Employment Agencies 54

BOOMER'S
PERSONNEL CENTER
Employment Counselors Since 1919.
NEED A JOB?
SEE US TODAY!
424 Sharp Bldg. 432-8559 18c

Positions Wanted Women 55

Babysitting, my home, College View area. Call 488-0622. 23

Babysitting, Randolph—St. Teresa area, days, my home. 435-6660. 18

Babysitting my home, days. Experienced. Hour, day, week. 1225 So. 21. 20

Babysitting, my home, 3 months — 4½ yrs., day-evening, 477-6412. 21

Babysitting in my home. Meadow Lane area. 466-4034. 27

Child care, girl 12-18 months old. 14th & Washington. 432-7285. -25

Care 1-2 children. 2½ years up. Licensed. 4935 Huntington. 466-3258. 27

Experienced babysitting, 5 days, my home, vicinity 27th & "O". 477-2335. 19

Ironing; pickup and delivery. Reasonable. 432-6115. 23

Ironing, 10c a piece, 35th & Vine, 1 day service. 434-0327. 21

Licensed babysitting — my home, day or night. Ages infant through 4 years. Vicinity 33rd & A. 432-0511. -20

Licensed day care nursery, 18 months or older, 5016 J, 488-5365. 21

Note — Teachers, practice teachers, students, babysitting. Pleasant condition 488-2407. 20

Will do typing, office work or bookkeeping in my home. 477-8189. -23

Will babysit my home, 3-11pm, prefer child under 5. 434-3097. 25

Financial

Business Opportunity 57

A & W Drive-in, 48 & Van Dorn, 466-7146, 489-2342. -20

ANIMAL LOVERS EVERYWHERE A BUSINESS OF YOUR OWN. Substantial income spare time. Your basement ideal place to raise clean, odorless, noiseless, mutation chinchilla. Mutations bring high prices. Guaranteed market, also to live or litter. Milt Shipps, 466-3116, or write 5900 Ballard, Lincoln. 19

Any Body Can
Financial independence in the development & management of a local business of your own. Would you be willing to work 6 years to build a business that would give you a profit of between $20,000 & $30,000 a year? Plus retirement. Requirements, $25 investment, integrity, consistency & desire. Stand still & watch the world go by . . . and it will. For confidential information write Journal-Star Box 403. -27

Ashcraft Restaurant, 3822 Normal Blvd. For information call 488-6918. 27

EXCELLENT buy on downtown cafe in high count work area. Ideal for overnighter. All fixtures and equipment ready to go, and good buy at $2700. 24c
CULBERTSON, ROE & BELL
115 No. 11th 432-2781
Whittemore 488-4984
Swearingen 466-2650

FOR SALE — Rengstorf Estate Liquor Store, business and modern building in Sterling, Nebraska. Martin Rengstorf, Administrator. Phone Sterling 866-5251, or Lincoln 489-5841 after 6pm. 20

Restaurant for sale — doing over $125,000 yearly. seats 120. Class C liquor license. Owner wants to retire. Niemano's, 1603 West 2nd, Grand Island, Nebraska. 26

RETIRED GROCERY STORE. Brick Construction with apartments on second floor. This building and excellent south location has many possibilities. $12,500. Call Clare West 489-2923 or 432-0343. 24c

FIRST REALTY of Lincoln
Service station for lease — Mobil Oil Corporation offers you managerial responsibility, above average income with a minimum investment. An excellent location at 5409 O St. For more information call John Leek at 477-4493 or 423-9203. 20

Service business for sale, including five units, sweeping sidewalks, parking lots, snow removal, and window cleaning. This is worth checking in to. $3,500 down. M. A. Purbaugh, 1816 West 12th, Grand Island, Neb. 21

Soft beverage distributing company in Nebraska County seat, 2 full time route trucks, operating from a new warehouse. This established business for sale by owner. Call collect, 402-335-3255. A

THE HAIR HOUSE INC.
The Midwest's Largest Chain of Wig Salons . . .
HAS THE FORMULA FOR SUCCESS!
Our Own Test Market Wig Salons Are Now For Sale. Now Operating With A Fully Trained Staff. Now Earning A High Net Profit.
Write or Call:
Main Office & Warehouse
THE HAIR HOUSE INC.
2322 So. 64th Ave.
Omaha, Nebraska 68106
Phone (402) 558-9024 23

UNUSUAL SALES OPPORTUNITY
Get into business for yourself with sales franchise from national company. Established in Lincoln for 23 years with large clientele. No experience necessary as we train with your living expenses paid during training period. Sales merchandise on consignment only small investment in office furniture & fixtures. Company pension, insurance & other benefits. Write qualifications to Frank Bower, Division Manager, 904-B, Reliance Life Bldg., Dallas, Texas, 75201 & personal interview will be arranged. 21

Wanted to Borrow 60

Why not make 6% on your money? We guarantee you can make 6% at no risk. 488-8099 or 466-9080. -24

Rooms and Board

Rooms, Sleeping 62

16th & P — Studio-sleeping rooms, warm & cozy. Men, no transients. Available. 488-2205. 4

518 So. 11 — Sleeping room for 1-2 girls, cooking privileges. 432-5702. 27

923 So. 12—Working girl, nice room, kitchen, washing, TV. 432-8916. -21

1416 "O" — Nice clean rooms, good beds. 432-3908. 8

4211 M — Nicely furnished, Carpeted. Near bus, shopping. Gentleman. 488-3995. 24

Available Feb. 1 — 3 male students. 1 block south of East Campus. 466-7256 or 466-7493. 21

Clean pleasant sleeping room for male student or working man. Near East campus. $25. 466-9230. 26

Rooms, Housekeeping 63

311 So. 18 — Nice, clean, everything furnished, male, $35, 432-6344, 477-7022. 20

Rooms, Housekeeping 63

612 No. 26—Room 18x30, utilities paid, clean. bus. Gentlemen. 435-4869. 3

1942 S—Near University. Cement block. 2-4 rooms. No steps. $30-$50. 432-2772, 477-4718. 22

Share Living Quarters 64

Capitol area — Girls share lovely apt., no smoking, drinking. 432-4906. -12

Close to University and business district. Young lady to share nice apt. with 2 girls. 488-2205 or 432-2690.7

Girl to share apt. near busline, ages 25-37, 477-2631 19

One girl to share 2 bedroom house, after 5pm 488-0353. 27

2 girls share house, 22-24. Near Capitol, 432-8798 after 5:30pm. -7

2 girls to share older house. Phone 423-2261, after 5pm. 20

1 girl to share nice duplex with 2 others. 434-7139, after 5pm. 27

1 or 2 girls to share house with 3 others, prefer 21 or over. 435-7370. 23

Apartments, Furnished 65

12th & M
Downtown furnished or unfurnished efficiency apt. 314 So. 12th. Phone 477-1511 or 432-3246. 31

12 & P—Choice Efficiency
Air-conditioned. Available. $59. $64. EAGLE APARTMENTS, 228 No. 12 28c

12 & Sumner—Basement. Clean. Adults. No drinking. $50. 1126 Sumner. -21

13th & F
Carpeted, furnished efficiency apt., suitable for 2, $110. 1329 F, 423-8826. 15

15th & Harrison — Lovely 3 rooms, private entrance, bath, $80. 423-4115. 25

16 & "O" — 2-3 room apartments, $40-$65. Nicely furnished. 1548 "O" 432-2520. 28

17th & G — Clean, confortable efficiency. Carpeted. Utilities. $70. 423-4686, 432-1417. 14

25th & VINE
734 No. 25 — One bedroom, private bath & entrance, nice, $67.50. 466-6677. 19

26 & N — Living room & bedroom, kitchen, private bath. $85 including utilities. Feb. 1. 477-9666. 27

26th & N — 3 room apt., share bath. 477-9666. 27

27 & Vine — 4 large rooms, utilities paid. $77.50. 477-6660, 423-2584. 26

28th & S — 4 rooms, lovely redecorated, Sacred Heart, shopping, bus. 434-5618. 15

29th & L — 3 rooms, 2nd floor — share bath with 1 girl. Clean, nicely furnished. 1 or 2 girls. References. $75, utilities paid. Available. 434-6760. 19

44th & N — Large 1 bedroom, downstairs, available Feb. 1, 423-8488. 15

134 So. 28 — 1 room, kitchenette, share bath with 1 student, $45 including utilities. Feb. 1, 477-9666, 435-4306. 27

136 NO. 19TH
One room apt. Everything furnished. reasonable. 432-9556, 466-1933. 24c

226 No. 26 — 1 room efficiency, $35 including utilities, share bath. 477-9666, 435-4306. 27

226 No. 26 — 3rd floor, living room, bedroom, kitchen, private bath, $75, including utilities, 477-9666, 435-4306. 27

310 So. 11 — Nicely furnished, 2 large bedrooms. Heat, water furnished. $70. 423-6025, 477-5443. 26

420 So. 17 — 2 room efficiency, 2nd floor, utilities, employed lady. 23

429 So. 12 — 2 bedroom, walk in basement, utilities, $75. 432-4086. 15

429 So. 12 — 1132 K — 1-3 room apartments. Utilities. 432 4088, 432-8314. 27

901 So. 10—Large efficiency apt., storage, clean, utilities, adults. 432-4170. -13

924 So. 10—3 rooms, utilities except electricity. $52.50. 423-4418, 489-3521. -5

643 So. 11 — 1, 2, 3 room apts. $30-$55, utilities paid. 477-6105. -15

1111 H—The Francine — 3 rooms, private bath. $50-$60. 435-5626. -20

1130 G—2 bedrooms, nicely furnished, carpets, curtains, draperies, heat garbage, water furnished. $79.50. 432-1836. 19

1141 So. 10 — 4 room apt., near bus, $80. 477-7781, 423-8451. 16

1215 B — Deluxe spacious 1 bedroom, carpeted, laundry, parking. $120. 488-2383. 16

1234 K—Large living room, kitchen, dinette, bath, large closets. 477-3597. 14

1327½ C — Efficiency apt., living room, bathroom, kitchen. 432-1702. after 5pm 423-6291. 23

1339 So. 19 — 1 bedroom, basement apt. Washing facilities. $55. 423-3846. 23

1344 D—3 rooms, bath, summertime air-conditioning, $60. 432-4863, 423-6501. 16

1437 Que — Comfortable 2 rooms, responsible adults. $45. 477-8563, after 2. 1

1421 E—2 room, tiled bath, air-conditioned, private entrances, washer, dryer, parking. Adults. 477-9623. -21

1630 H—Senator Apt. House — 1 bedroom apt. Available Feb. 1. Near Capitol, 435-4171. 25

1632 O — 2 room furnished bedroom apt. All furnished. Frigidaire stove. Available today close in. $8 a week. 4c

1710 D—Bedroom apt., 1st floor, $85. Utilities, garage, 488-4080. 25

1734 N — 3 room apartment nicely furnished. Call 435-5510 after 5:30pm. 14

1829 "O" — Three room apartment. Private bath. Steam heat. Antenna. Washer, dryer. Inquire 1831 "O" Call 432-1933. 20

1900 Washington—Newly decorated, 1 bedroom apt., new furniture, air conditioner, utilities furnished, $85. Married couple, no children or single gentleman preferred. 423-2547. 15

1934 F—3 rooms, bath, redecorated, suitable single adult. No smokers. $75, utilities paid. 16

1948 F — Beautifully furnished studio apt. Call 477-6156 after 5:30pm. 20

2040 F — Beautiful 3 room apartment. Drapes, carpet, tub & shower, stove & refrigerator. Central air. Available Febr. 1. $115. 488-2363. 14c

2625 No. 9—Trailer houses & spaces. Belmont area. Woolen's. 477-6563. 11

2730 Orchard — 2 rooms, ground floor. Utilities paid. $50. Available Feb. 1. 488-4085. -24

3019 Holdrege — 2 bedroom, 1st floor. 2 bedroom house 3230 T, furnished. 477-5907. -27

3133 R & 4931 Spruce—Clean 2 bedroom apts., completely carpeted. For appointment. 489-2477. 27

3625 L — 3 room, basement, Busline. $80 including utilities. 435-5793. 23

5610 Huntington — Soon, 1 bedroom, busline, off-street parking. 466-4428. 27

All utilities paid, 3 rooms, bath, garage. $68. 534 F. 423-4357. 14

APT FURNITURE RENTALS
Interiors Diversified
1230 South 432-8851 18c

APT. SEEKING?
Lincoln's One Stop
CORNHUSKER, 1317 L 432-4521
Efficiency, $51.
JULIET, 610 So. 17 435-3855
1 bedroom, $70.50.
MANOR, 501 So. 13 432-2106
1 bedroom, $66.95
Efficiency, $61.50.
ROOSEVELT, 511 So. 13 432-5656
1 Bedroom, $100.45
REGENT, 1626 D 432-2149
Efficiency, $59.25
1 Bedroom, $110
Shurtleff's
435-3241 1309 L 23c

Available Feb. 1. Male students, kitchen privileges. 1 block south of East Campus. 466-7256 or 466-7493. 23

Available Feb. 1. Nice 3 rooms, bath, carpeting. Utilities paid. 423-4302. -5

Ag College area — 4 rooms (1 bedroom), main floor. Automatic washer & dryer, garage, air-conditioner. Modern bath. Basement study room. Student couple. $80, heat & water paid. Available. 434-6760.

Black, white or color
RENT A TV
2429 "O" ACE TV 432-4466 14c

BLUE-JOYNT REALTY, 488-2315
734 North 25th Street, 1 bedroom furnished, utilities paid, $67.50. D. Feldt, 488-6870, R. Joynt, 423-8370, E. Blue, 488-2860. 24c

CHECK WITH CONGRESS INN
About rooms, kitchenettes, or apts. 477-4488. 27c

Close-in, 3-4 rooms, TV antenna, laundry, $65. 488-5389. 24

Close in — 1, 2 bedrooms. Utilities. Inquire Cloverleaf Motel, 435-2191. 21

Capitol area, available, nicely furnished 2 bedroom apt. Reasonable. 432-7297. 16

Downtown furnished apts. 1132 N. 477-8659. 18

Efficiency apt., private bath, close in. 434-6876, 435-3766. 13

Furnished apt. Adults. Inquire 127 So. 18. 435-4838. 24

For a nice clean apt., convenient location, call Coryell's office. 432-8011. 4

Near Bryan Hospital 3 room basement, utilities, available Feb. 1. 488-3711. 22

Near Wesleyan
Students, 3 room apt., utilities paid. Call 466-7248 after 4pm. 25

Apartments, Furnished 65

Nice studio apt., downtown, close to campus, older men students only. All utilities paid. $60. 488-2938. 3

Nicely furnished mobile home, 488-2259. 15

WAVERLY — Basement, 3 rooms, panelled, all utilities except electricity. Adults, 786-3775

Homes for Sale 82

AT RED DOOR
JUST LISTED
Here's that roomy, older frame so many are looking for. All on one floor, 3 bedrooms, dining room, bath, kitchen (with eating space). NEW carpeting in living room, dining and one bedroom. Remodeled bath with vanity. 6 blocks to grade, 7 to Jr. and 12 to High. Over 1400 square feet of living space. Full basement. Only $15,500. Near 48th & South. 20c
Mr. Whittemore 488-4984
Mr. Swearingen 466-2650
CULBERTSON, ROE & BELL
115 No. 11th 432-2781

ART JOHNSON REALTY
NEW LISING
3 large bedrooms, beautiful first floor family room, fireplace, central air, 1 block to Randolph School. Low interest loan can be assumed. $18,750.

1411 WASHINGTON
This is the home for the family with excellent taste & limited budget. 3 spacious bedrooms, full basement. Beautifully carpeted & draped throughout. A must to see. $15,950.

42nd & "O" Off. 488-3000
ART JOHNSON REALTY
Art Johnson 488-4448
Dorothy Ault 488-6958
Jim Johnson 488-2113
Dale Conners 489-6611 16c

A. H. & P.
$200 DOWN,
$85 PER MONTH
will buy brand new 3 bedroom ranch if you qualify under new FHA Housing Act. Call for more information.

Lets Trade
WEDGEWOOD
4 BEDROOM—$26,900
all carpeted, dishwasher, 2 baths, drapery.

DID YOU KNOW?
30% of the new homes built in Lincoln last year were within ¾ mile radius of
EAST HIGH
Protect your dollar by investing in a new home where the action is.
EAST HIGH
LISTING
FOUR BEDROOM
Split foyer—$28,500
Two story—$42,700
Cape Cod—$34,500
Ranch—$26,900
All these homse have dishwasher, carpeting, 2 baths or more.

GOVERNMENT PAYMENT ASSISTANCE HOMES.
HOLY FAMILY
4 bedroom, $16,250, $200 down, $90 per month.

NEWLY CARPETED
4 bedroom with another bedroom, bath, family room in lower level for only $200 down, $80 per month.
Take advantage of this wonderful opportunity as funds are limited.
HURRY — HURRY
LES HEIN 488-4085
BOB ANDERSON 423-6918
GORDON ANDERSON 423-3225
J. C. WOLFE 489-3464
OFFICE 435-2188
The firm which keeps in on the action.

ANDERSON, HEIN & PERSHING
19c

All carpeted beautiful 3-4 bedroom brick, May Morley, Under $27,000. 23c
488-7707 Jack Ailes Co. 489-5758

ALMOST LIKE NEW
WOODSHIRE
Excellent large four bedroom brick center hall plan family ranch home with everything on one level for comfortable living plus two-car attached garage. Professional remodeling and redecorating completed in past few days. Minimum lawn care. You really must see inside to appreciate this tremendous home. Call now for excisive appointment. 27c
CENTENNIAL AGENCY
GENE CURTIS
489-7153 4733 Prescott 488-3187

Beautifully decorated large 2 bedroom home with 3rd off basement. 2 fireplaces. Finished rec. room in basement. Carpeting, drapes. $26,500 or assume loan. Eves. & weekends 489-4861. 19

Belmont
2 bedroom brick, basement has bedrooms, rec. & utility room finished, new central air, water softener & carpet, cable TV, furnished or unfurnished. 477-3010. 24

BETHANY
FOUR BEDROOM, near shopping and school. New furnace, garage. $9,850.
BROWNELL SCHOOL
SIX BEDROOMS with 2 full baths. New basement and newer furnace. Large well landscaped lot. $12,500.
NORTHEAST
Newer 3 bedroom. BUY ON CONTRACT OR ASSUME LARGE LOAN. 2 baths. Full semi finished basement. $12,950.
WITHERBEE GARDENS
Neat two bedroom with attached garage, central air, fenced yard and patio. $12,500.
BETHANY
Immaculate older 3 bedroom. 1½ baths. Dining room. FOUR FULL LOTS. Excellent buy for $11,500.
BELMONT
Near new three bedroom brick, split level. 2 baths. Attached garage. Excellent condition. $17,850.
WORK AGREEMENT
Neat 2 bedroom, attached garage. Paint interior for down payment. $7,750. 19c
John Wenzl, 434-3463
N. Halverom 466-0049
434-3506 432-8821
Action Realty

By owner. Bennet. Nice 5 bedroom house, carpet, drapes, garage. Double lot. $5,900. 435-8397. 19

BUY
A TRADE IN AND
SAVE
1. SOUTHEAST HIGH stone ranch, walk-out basement, central air, 4th bedroom and nice sewing room. $21,200 F.H.A. — all costs paid.

2. COUNTRY CLUB 1 BLOCK — Stone, 3 bedrooms — 2¾ baths, 8 years old. Full finished basement with shuffle board court and kitchen area. Giant garage — $32,200. New carpet, drapes.

3. NEW IN WEDGEWOOD — done January 26, 1,600 sq. ft. with fireplace — $23,500 + lot — other new from $18,500—lot.

KRUEGER
FURNISHED MODEL
OPEN EVERY DAY
3321 STOCKWELL
489-7170
Thompson 488-4035 Loisel 488-9530
Reynolds 432-4762 Blinde 488-3847 2c

BILL KIMBALL CO.

SUBSTANTIAL brick bungalow near St. Teresa School. Large living room, formal dining, lovely carpeting, newly remodeled kitchen, 2 bedrooms, central air. TOP Condition. Ready for immediate occupancy. See today!

ALTOGETHER 5 bedrooms, in distinctive Lincolnshire. Almost new, unusual decorating. Beautiful huge kitchen, beamed first floor family room & even a glassed-in porch. What more could you want!!
JOHN EDWARDS 489-1329
RUTH SOWLES 489-1375
MARION EAGER 488-7577
CLIFF WILLIAMS 466-1441

BILL KIMBALL CO.
800 SOUTH 19 REALTORS 432-7606
18c

Homes for Sale 82

BRAND NEW HOMES
Over 1,300 sq. ft. of deluxe living in this sparkling new 3 bedroom brick and frame home with air conditioning, range, dishwasher and double garage. $26,500.

3 BEDROOM BEAUTY with dining bar, delightful kitchen, 2 baths, carpeting, attached garage and full basement. Call to see this today.

MAKE OFFER
On this 1 bedroom modest home at 326 G Street, 16x52 Building at rear of lot has been used for home laundry and would be ideal for use as shop. Priced at $5,000.

WEDGEWOOD
Is Lincoln's fine new area and this 3 bedroom brick near EAST HIGH and RUTH PYRTLE GRADE SCHOOL has air conditioning, carpeting, attached double garage and is located on a choice corner lot.

SOUTHEAST
A delightful 3 bedroom brick and frame home, fully carpeted, fenced yard and attached garage. Nicely landscaped and newly painted outside. Large loan may be assumed. $22,950.

CHOICE CORNER
We can offer a 133'x93' corner near 27th and Holdrege with income properties included for under $30,000. Zoned I-Commercial with fine development potential. 18c

OFFICE 423-2373
Cy Seiberling 488-3351
Pace Woods 477-4949
Geo. Meininger 488-0175
Harriet Ayres 488-2469
Bill Swanson 423-2603
WOODS BROS. & SWANSON
3737 South 27th

By owner, 1628 No. 31 Ag. College district, home & income, 2 bedrooms down, 1 up, 1 in finished basement, double garage. $13,950. See after 4:30pm. 12

BRICK DUPLEX
Well located near 33rd & Mohawk. 1 bedroom units with completely separate utilities. 3 stall garage plus workshop. Includes some furniture. Must be sold to settle an estate. $16,900. 18c

BY OWNER
St. John's — Meadow Lane School area. Split foyer, 4 bedrooms, 2 baths, family room, attached garage. Beautifully landscaped 1220 No. 78. 466-6218. 21

BY OWNER
There is a right home for everyone. This house at 4421 "A" St. might be the right one for you!
Living room with fireplace, dining alcove (new carpets, drapes & glass curtains), breakfast room, kitchen with refrigerator, electric stove, kitchen aid dashwasher, disposal, three bedrooms & bath. Basement recreation room, bedroom, bath with shower, laundry room & work room. Air-conditioned throughout, attached garage. Shown by appointment. 488-2736, 435-4341. 19

BALL REAL ESTATE CO.

WESLEYAN — Older 3 bedroom. Close to bus and shopping. $10,950.
ELBA STREET — Sharp 2 bedroom frame. 3rd in finished basement. Garage. Good loan assumption.
LYNN CIRCLE — Immaculate 3 bedroom frame. Carpeted living room. Finished basement, garage and shaded patio with gas grill.

SOUTH 40th — Want large rooms? Check this 3 bedroom ranch. Central air, garage and fenced yard.
33rd & VAN DORN — 2 bedroom ranch with family room behind garage. Owner leaving Lincoln and wants offer.

DUPLEX NORTH — Side by side 2 bedroom units. Basements. A good buy at $23,500.
BUSINESS ZONED — Big 4 bedroom on 75x142 lot. Could be duplexed $16,000. 19c

HARRY 466-9397 MARY 489-2361
DICK 466-4000 DARLINE 466-9095
VINCE 489-2651 DALE 489-6725
JIM 466-0843 OFFICE 477-4442
BALL REAL ESTATE CO.
3410 O Street

Consult Our Salesman
You may qualify for an interest supplement loan. (Sect. 235 of the Urban Dev. Act). We can help you.
Call 432-5585
Peterson Construction Co.
After 5 call Lem Dobbins 489-1478 or Clayton Rock 488-9553. 15c

COUNTRY CLUB BRICK—BY OWNER
Carpeted living & dining room, 3 bedrooms, finished basement, large rec. room & storage, 1½ baths, 2 fireplaces, central air, double garage, 5½% loan. Open Sun. 12-5:30pm, see to appreciate. 1844 Dakota. 19

CALL US FOR SHOWING
1. MERLE BEATTIE SCHOOL large 2 bedroom brick, dining room, carpeted, built-ins in kitchen, beautiful basement, 1½ baths.
2. BELMONT, 2 bedroom brick, 1½ stall garage, full basement. $14,250.
3. LOW OR NO DOWN PAYMENT. Belmont, 2 bedrooms, carpeted living room, large garage, near school. $10,500.
4. IF YOU are looking for a real charmer, this is it. Beautiful 2 bedroom home, carpeted throughout, dining room, 2 fireplace, central air, 2 baths, full basement, attached garage, large patio in private setting near Bryan Memorial Hospital, call us today for a private showing.
5. 3 BEDROOM HOME with carport, fenced yard, carpeted, two bathrooms, $14,500.
6. 3 BEDROOM ECONOMY Home with full basement, terms available, near Park School District, only $3,750.
7. IRVING JUNIOR HIGH SCHOOL is near this economical 3 bedroom home, attached garage, 2 baths, a special buy for $10,500.
8. SPLIT-LEVEL, 4 bedroom home, 2 baths, for the growing family under construction in Northside Village $23,000.
9. LIVE IN A LAP OF LUXURY, brand new split-level home, double garage, all features commensurate with the price. 7 minutes from downtown and city campus, in Belmont. $32,500.
10. DINING ROOM? Yes. Full Basement? Yes. 3 bedrooms? Yes. Built-in Kitchen? Yes. Near Schools? Yes. Brand new? Yes. Brick veneer? Yes. Carpeting? Yes. Reasonably Priced? Yes. $21,000. No, Buy it for $18,500.
11. PICK YOUR COLORS and watch it grow. 3 bedrooms attached garage, under construction, 1½ baths, in North Park Addition, see it today, $25,750.
Lou Sommerhauser Realtor
MULTIPLE LISTING SERVICE
SELLING REAL ESTATE IN LINCOLN SINCE 1954
519 Anderson Building 477-5113
Lou Sommerhauser 489-1071
Jim Hust 488-5113
FREE PARKING IN RAMPARK 21c

Classified Display

TOWN HOUSES
by Strauss Bros.
#14 Cambridge Court in Beautiful Wellington Greens
Entrance 2 blocks South of 70th & South St. at Old Post Road.
OPEN DAILY 1-5
SALES BY hardesty real estate
5940 "R" 434-0271
17c

Homes for Sale 82

By owner — Attractive 3 bedroom home, fenced yard, Meadow Dale Drive. 5¼% FHA loan. 434-1186. -27

CAPE COD CHARMER
WOODSHIRE
A touch of New England is in this truly quality-built four bedroom brick home. Two real wood burning fireplaces, separate dining room, two baths, central air, built-in patio, single garage, and beautifully landscaped yard all to make living a real pleasure. Owner transferred. Call now to see. 27c
CENTENNIAL AGENCY
GENE CURTIS
489-7153 4733 Prescott 488-3187

CITIZENS
5602 BALDWIN — Immediate possession, 3 bedroom, finished basement, central air, attached garage, MAKE US AN OFFER. You may be the lucky owner.
2912 NO. 44TH — A lot of house for the money. Large family home or duplex. Quick possession. $8,950.
4634 GREENWOOD — Only $250 down FHA, or nothing down to VHA Loan. NO CLOSING COSTS. 2 bedrooms, 1½ baths, recently redecorated. How can you lose.
1230 NO. 52ND — A sharp 2 bedroom, large kitchen, everything like new. Only $9,500 and it's vacant.
4232 ST. PAUL — 2 bedroom older bungalow, dining room. Lenox gas furnace, garage. $7,750.
4720 GREENWOOD — One of the nicest 2 bedroom bungalows available at any price. You will have to SEE for your self. Price $11,900.
3224-26 MOHAWK — Near new brick duplex, everything separate. You can't go wrong for $17,900. CONSIDER TRADE.
BILL GRICE 434-2295
Office 466-2344 21c

EACH A
SELECT HOME
1. BRAND NEW — Country living & near lake on an acre of ground. Here is a 3 bedroom brick home with double garage & walkout basement. 10 minutes from downtown Lincoln on all service road. Low taxes, excellent schools, city sewer & water. Will trade for Lincoln property.
2. CLOSE IN — 2 bedroom frame home, separate dining room, excellent carpeting & good decorations. Extra bedroom, bath & rec. room in basement. Patio & detached garage. $550 down FHA, No closing costs. Price $15,750.
3. NORTHEAST — 4 bedrooms plus 2 baths, central air & attached garage. Ready for immediate occupancy.
4. WESLEYAN — Price reduced. An oversized 2 bedroom brick, formal dining room, full basement, paneled rec. room, central air & 2 garages. Price $21,950.
5. CULLER JR. HIGH — Keep the payments down by assuming this 5¼% VA loan. 3 bedroom brick home. All new carpeting & large country kitchen. Price $17,500.
6. IRVING-PRESCOTT AREA — Spacious 2 bedroom home. Additional basement apt. & attached garage. Price $14,750.
7. COUNTRY LIVING — 1 acre of ground completely fenced, 2 bedroom home with attached garage, 2 outbuildings & fireplace. Price $15,900.
8. 4 BEDROOMS — 2 baths, attached garage, full finished basement. Excellent school location. A good FHA loan can be assumed with interest rates of 5%, payments of $134. Price $18,500.
9. PERSHING, NORTHEAST, ROBERT MICKLE AREA — Walking distance to all schools. 3 bedroom freshly decorated, story & half with large garage & fenced yard, carpeted living. Full basement. Only $12,750.
COUNTRY CONSTRUCTION
Is our specialty. Let us show you our new homes being built. Check our trade program.
WE TRADE
Virgil Beckman 432-5837
Betty Christensen 466-5481
Bill Beckman 488-4608
Blanche Tyrrell 423-5827
OFFICE 432-7591
Lincoln SECURITIES CO.
609 Fed. Sec. Bldgs. 18c

Executive
Three bedroom stone with 4th bedroom in finished walkout lower level, 2½ baths. Large family room. Breakfast area. Dining "L". All Thermopane windows. Carpeted. Excellent landscaping. Large lot. One of Lincoln's finest locations near shopping center, park and swimming pool. $33,500.

Pius X - Eastridge
Sparkling Strauss built 3 bedroom with center hall plan. Convenient kitchen and just wait until you see the "KING-SIZE" family-dining room!! Compartmentalized tile bath plus powder room. Central air. Carpeted. Bright and cheery rec. room. Larger fenced lot with a really great patio. Near all schools, shopping, swimming pool, and park. $22,900. FHA or VA terms.

1821 So. 47
is a quiet location near bus, schools, shopping & hospital. Homey attractive 2 bedroom frame. Carpeted living room, 2 nice size bedrooms, Kitchen with eating space + stove, refrigerator & dishwasher. Trees. FHA terms, $12,750.

27% Return
OR MORE on your equity by investing in this 7 plex at 18th & "B". Terrific tax advantage. $5,000 - 6,000 down. Now is the Time to Buy. 20c
Glenn E. Cekal 477-3771
Joe E. Fenton 423-2053
R. C. Walters Co
1620 "M" Drive-In Parking 475-2691

Classified Display

BETTER BUYS FROM ELMONT CONST. CO.
DO YOU QUALIFY?
FREE
Information on Section 235 of the Housing and Urban Development Act of 1968.
$200.00 DOWN
on new homes with Government Interest Assistance towards monthly payments of possibly less than $100 on new 3 bedroom homes with full basement.
OPEN SUNDAY
2:30 - 5:00
1410 BENTON ST.
MODEL HOME AND OFFICE
SALES BY SOMMERHAUSER SATISFY
519 ANDERSON BLDG.
477-5113 489-1071
JIM HUST 488-5113
19c

Classified Display

3 BEDROOM
BRICKS
Built in Skyline Terrace
See our new furnished model homes at
629-705-715 SIERRA
(Go to 80th & Vine & ½ block south)
NEARING COMPLETION
3 bedroom brick
EL RANCHO with 2 car garage at 7827 Broadview.
CALL FOR APPOINTMENT
Office 466-9790
489-2336 489-6088 434-3841
HERBERT BROS. HOMES
24c

Homes for Sale 82

Clark McCabe Realty
offers
Homes at all Prices
Capitol Beach Manor
on shore & off shore
Call for appointment—we'll be glad to show you around! 8c
Clark McCabe Realty
Gateway S Center 434-8263

Deluxe 2 level, 4 bedrooms, 2 baths, kitchen built-ins, large deck, double garage. Central air. Wedgewood. $32,500. 488-0034. 20

Eastridge Location. Lovely brick home. Carpeted with large living room, 2 bedrooms. Ceramic bath. Large kitchen, complete built-ins. Walkout basement with family room, 2 bedrooms, ¾ bath. Central air. Double garage. 488-0692, evenings, weekends. 21

FELTON
$3500 2 BEDROOM with full basement, new roof, combination windows, So. 11th. Contract with low down payment.
$22,000—10 HEAR old 6 room stone, approximately 1100 sq. ft. Completely finished basement, central air, oversized 2 stall garage. Northeast.
$21,000—COUNTRY Club area, just listed this attractive 2 bedroom (2 more in basement) brick home. All rooms are large. Kitchen & dining area combination, 19½x10 & a 21x13 living room, central air, attached garage.
$21,000—3 YEAR old 3 bedroom rancho brick, excellent northeast location, dining room, central air, patio, rec room, attached garage.
$14,000—GOOD 5 room bungalow, southeast with 2½ lots, 3 stall garage.
$13,500—14 YEAR old 3 bedroom near Ag College.
$13,500—7 YEAR old 2 bedroom bungalow, full basement, nice sized kitchen with plenty of dining area.
$10,750—5 ROOMS, central air, 10th & Sumner.
$10,000—NEAR State Capitol. 5 rooms, central air, carpeted, will consider contract.
$9,750—5 ROOM home on Kleckner Ct. Basement partially finished, carpeting, drapes, dishwasher, etc.
$6500 LARGE 2 bedroom bungalow with full basement, new roof & furnace, northeast.
IF YOUR house might be for sale, visit with us. No obligation.
Felton Real Estate 432-6631
Parish 423-6022 Henderson 423-8551
IDale 434-6695 Saenz 489-2443
Albert 489-1412 Eagleton 466-1627 19c

FRESH from "FIRST"
"1st" REALTY
1. FOR THAT DIFFERENT PERSON — Truly a unique and individualized Home with richly paneled walls — Contemporary styling — Five Bedrooms — Three Baths — Two Fireplaces — One Kitchen with Island Stove — Just Listed — Assume 4½% VA Loan—$36,950.
2. PAINT BRUSH SPECIAL — See this Bargain buy near 33rd & Orchard — Fix it up for Home or Income — Minimum Investment—$6,750.
3. ATTENTION RETIREES—BEGINNERS — Eastridge Two Bedroom Ranch with Dining room and Den. Longing for someone to love it — Possibilities are great—Owner will allow for decorating. Lovely Yard —$18,450.
4. BLESSED SACRAMENT close to this Three Bedroom Bungalow on Park Avenue — Out of town owner has priced under $10,000 for quick sale.
5. EASY LIVIN' — in this comfortable 2 Bedroom Duplex. All Brick, new Central Air for both apartments, new Double Garage, full Basement and located among the trees close in. Home and Income! $25,900.
6. LOOK! Count the homes in todays paper which you can own for NO CASH. This 2 Bedroom "cozy" is yours if you can qualify for an FHA or GI Loan. Owners will pay down payment for painting and all closing costs! $9,500.
7. CHARM AND BEAUTY — Combined with practical living is offered in this Fine Family size Home on Crestline Drive. The Big Fireplace in the Paneled Family is the focal point for Family Togetherness these cold winter nights. Four Bedrooms and 2½ Baths provide spacious accommodations for Family of 2 or 3 Youngsters. Comfy Living room, Separate Dining room and Easy-working Kitchen make this an outstanding Home. Early Possession if desired. $33,850.
8. DRIVE BY 4014 TERI LANE and then call us to see this new three or four Bedroom Home. Owner is anxious to move this property and financing can be arranged. Would lease with option. This home is priced at only $23,900. 24c
OFFICE—432-0343
Bob Hoerner 488-2515
Chuck Stuart 423-2803
Clare West 489-2923
Morgan Batten 489-2221
Hal Pickett 423-4025
FIRST REALTY OF LINCOLN, INC.

FHA Interest Subsidy
Is your income under $8600?
Pay ONLY 1% interest if you qualify.
Payments AS LOW AS $75 per mo.
AS LITTLE AS $200 cash required.
NEW or EXISTING HOMES up to $18,050.
100 CHOICE LOTS. Midway & W. L. Hts.
Full lot ONLY $2250. SPECIALS PAID.
Office 488-2372 Bob 466-0784
Chuck 477-5851 Ron 477-6576
Mrs. Talley 477-2793 John 488-7776 16c
Keystone Agency

Classified Display

HUB HALL
PRESENTS
THE GEORGIAN
7311 Whitestone in Regency Estates across from Seacrest field on A St.
Open 1 to 5
Every day this week
An elegant home with features and room it's hard to believe.
HUB HALL
489-6517
18c

Classified Display

Peterson PREFERRED
Live the new leisure in Southwood . . . only 7 minutes from town; tennis, basketball, billiards, ping pong at the new Neighborhood Center. Lincoln's most beautiful living area just south of Highway 2 on South 27th.

New spaciousness is yours in 4 bedrooms, 2½ bath home with formal dining and breakfast room. Built-in kitchen. Large family room with fireplace and bookshelves. Air-conditioned. Full basement. $37,000. 2406 Winchester North in Southwood.

Enjoy panoramic view with dining overlooking your patio and Southwood's common green. 3 bedroom—2 bath home has carpeting and drapes. $21,500. 2412 Cheshire North.

Now, Peterson Preferred customers select their new home interiors with Miller and Paine's interior design consultants. It's fun and easy to build Preferred!

Call 432-5585
Peterson Construction Co.
After 5, call Lem Dobbins, 489-1478 or Clayton Rock, 488-9553
20c

Homes for Sale 82

EASTRIDGE — ½ brick, 2 bedrooms, central air, finished basement. Can assume 5¾% loan. 731 Lyncrest Dr., 488-0277. 22

F.H.A.
V.A.
The owners of this Meadowlane 4 bedroom brick and frame will sell on a new FHA or VA loan. Large rooms thru-out, 2 baths, covered breezeway. 22,500. 1421 Urbana Lane. 18c
Duane Knox Gary Kohrell
466-5267 434-4605

SCAND INC.
2109 No. Cotner

hardesty
Your Guiding Light to Better Living
1. ELEGANT & NEW, English style country home, carved double entry doors, open on an impressive slate and panel foyer, dramatic CATHEDRAL beamed living and dining rooms, marble and wood paneled fireplace, massive wrought iron light fixtures, deep luxurious carpeting, FIVE SPACIOUS bedrooms, 3 full baths, 2nd huge living room with RUSTIC brick fireplace, over 3500 square feet of deluxe living and priced at $58,500—location? 1 block South of 64th & A Streets.

2. NEAR PERFECT — This near new 3 bedroom home in TRENDWOOD has everything you could want. 2½ baths, double garage, carpeting, complete built-in kitchen with eating space, formal dining, finished daylight basement with fireplace, lots of storage and it's priced below replacement at only $36,950—

3. TRENDWOOD — Need 4 bedrooms? Then see this near new STRAUSS home at 1818 Devoe, 4 large bedrooms, 2½ baths, carpeting, central air, complete built-in kitchen with eating space, formal dining, family room with fireplace, double garage, this is a real buy for $38,500—

4. QUALITY BRICK — This elegant, large 2 bedroom home is located in Prairie Valley Addition near Southeast High, complete kitchen, formal dining room, full finished basement has family room and 3rd bedroom, finest of carpeting and drapes, double garage. If you want the best then see this at $40,000—

5. IMMEDIATE POSSESSION may be had in this newly decorated 3 bedroom ranch, even new carpeting, full basement, TWO FIREPLACES, large built-in kitchen, central air, and now priced at $25,000—

6. TAKE LIFE EASY — Enjoy living in a TOWNHOUS, this near new unit has two large bedrooms, complete appliances, carpeting and drapes of best quality, large garage, call today and inquire about the easy life of WELLINGTON GREENS — Priced at $22,950—

7. NEAR NEW BRICK — 3 bedroom ranch near Maude Rousseau School, full finished basement, built-in kitchen, large garage, you won't find more house for $18,950—anywhere so call now.

8. EAST HIGH — This year old SPLIT-FOYER style home has 3 large bedrooms, 2½ baths, carpeting, central air, double garage, complete kitchen with eating space, formal dining, FAMILY ROOM with FIREPLACE, and you won't believe it, but it's priced at only $29,950—

9. SHERIDAN SCHOOL — Is near by this charming 3 bedroom bungalow, newly remodeled kitchen and bath, built-in range and disposal, formal dining room, full basement, garage, and priced for quick sale at $11,750—

10. REAL STEAL — This well kept 4 bedroom home near 72nd & Webster, near new furnace, near new roof, near new storms and screens, carpeting and drapes, and priced at $6,500—so don't put off calling.

11. TIDY, STURDY, and it's neat and so clean, this 2 bedroom bungalow located south has a new furnace, and a near new roof, priced to sell at $7,100—

12. HOME & INCOME may be yours with economy as well, this neat older duplex at 2745 E Street has a large 2 bedroom unit down with formal dining room, full bath and nice kitchen, the upper unit has one large bedroom, formal dining room, full bath and nice kitchen—priced now at only $8,950—

13. BRICK DUPLEX — This excellent income property is located at 38th & L Streets, side-by-side units, central air conditioning, double garage, one unit has five rooms, other has 4 rooms, basements—for more information call today — priced at $30,000— 19c
Bernie Hardesty 489-4810
Lyle Bigley 466-7223
John Scott 489-3011
Jim Mulder 423-2435
Elsie Shurtleff 423-6917
hardesty
5940 R Street 434-0271

Classified Display

488-2363
AUSTIN REALTY CO.
3910 South St.
OPEN 8AM TO 8PM DAILY
SUNDAY 12PM TO 6PM
1. LUXURIOUS 2 bedroom executive home with spacious living in one of Lincoln's finest areas. 2 fireplaces, cathedral ceilings in family-dining room and deluxe all-electric kitchen. 2½ baths, first floor utility room, double garage, and rec room partial basement. Very tastefully decorated. Includes those fine features you would expect for $46,500. Barney Youngberg 435-2774.
2. BEAUTIFUL 3 BEDROOM Strauss home with lovely carpeted living and formal dining room. 2 bedrooms also carpeted. 2½ baths. Double garage. Central air. Exceptionally finished family room with carpet and bar. Lots of storage. $28,950. Millie Will 466-5603.
3. 3 BEDROOM BRICK and frame basementless with over 1800 sq. ft. Step-saving kitchen, dining room, 1½ baths, family room with fireplace, central air, carpet and drapes. Lots of storage. Good location Southeast. $28,900. Lorene Head 488-5010.
4. 3 BEDROOM BRICK with 2-stall garage. 2 baths, all-electric kitchen including dishwasher. Living room & dining room carpeted. Beautifully decorated. Near new. $26,950. Leslie Maahs 488-0271.
5. EXQUISITE 3 BEDROOM brick and frame near Meadow Lane shopping. New carpet in living room, master bedroom and hall. New drapes in living room stay. Beautiful family room and ¾ bath in basement. Built-in kitchen, garage. $21,950. Marge Krause 489-2404.
6. PRICE REDUCED on this very lovely 3 bedroom Cape Cod. Huge bedroom upstairs can accommodate several beds. Double garage. Central air. 3 baths. Now only $20,950. Esther Nothnagel 435-4648.
7. BRAND NEW 3 bedroom brick and frame with double garage in Westland Heights. Carpeted living room. Built-in electric range and disposer. FHA or VA terms available. $20,150. Con Schleich 434-8985.
8. 2 BEDROOM FRAME rancho with 1½ stall garage. New carpeting in living room and both bedrooms. Roomy kitchen with lots of cabinets. Finished rec room and ¾ bath in basement. Central air. $14,500. Fern Mulgrue 423-6501.
9. 2 BEDROOM BUNGALOW with 2 fireplaces. Close to Lincoln General, schools and bus. Finished rec room, garage. $13,950. Merrill Burnett 432-1660.
10. IMMACULATE 1½ story 3 bedroom home near Calvert School. 1½ baths. Carpet. Basement. $13,750. Edris Watkins 488-4813.
11. 3 BEDROOM BUNGALOW with garage and huge lot. Near Hartley School. Only $1,000 down and $135. monthly on contract. $12,950. Jerry Schleich 489-6508.
TRADES ACCEPTED
-18c

Homes for Sale 82

HAROLD PROCTOR
33 & "O"
4 BEDROOM
ranch style BRICK home (1700 square feet with 1500 more in finished basement) 2½ baths. Every room carpeted (over oak). Raised hearth RED BRICK WOODBURNING fireplace. ELECTRIC kitchen. Huge lined 2 CAR glassed in carport. ½ acre hilltop lot. South of GATEWAY. Possession with earnest money deposit. $5,000 down on 6½% contract or assume low interest mortgage. Total price $35,000 and worth it! Eves. 488-9574.

KEEN DUPLEX
neat SIDE BY SIDE 1 bedroom units with EXTRA bedrooms in each basement. BIG 2 car garage. 60' lot. FINE location near 35th and "L" ALWAYS rented. Price of $18,500 with 7% interest on carry back. See and buy this NEW LISTING by Renken! Eves. 434-2226.

4900 WOODLAND
We're PROUD to have you drive by this SWEET LITTLE 2 bedroom home with 2 car garage on FOUR LOTS. BUILDING CONTRACTORS will note the new brick homes going up in this neighborhood. Good investment at $14,000 on contract with 250' of paving and specials paid! Eves. Ketelsen 488-5940.

$7,000
LINCOLN GENERAL vicinity. 2 bedroom bungalow. CLOSE to shopping and bus on SOUTH street. EASY terms. Very CLEAN. Available the 13th. Eves. 488-5940.

NINE ACRES
on CITY'S EDGE. 2 story frame 4 bedroom HOME with BARN and GARAGE. Good TREES and fences. Rich LEVEL PASTURE land. Play like it's the "PONDEROSA"! $19,750. Be the first to see this new listing. Call "Wrangler Ket" in eves. 488-5940.

"KOWBOY" KUBERT
has herded in 2 nice PARK MANOR homes. Sprawling 1 story 3 bedroom with new carpet for $19,500 and 1½ story frame with 2 car garage for $17,950 on FHA. Wayne welcomes eve. calls (He lives nearby) 489-2416.

LITTLE LOT
Really 55 feet wide and nice for $1,500. NW 15th Street. (That's near CAPITOL BEACH). Level too.
HAROLD PROCTOR'S
main "ranch" headquarters at 33 and "O" during the day:
477-7734 477-7735 477-7737
(Look under farms for our newly listed quarter) We're still selling them! 18c

HOME
TO BE CHERISHED
Some houses are much more than 4 walls and a roof. Here is one you'll love the rest of your life. Four Bedrooms, 2½ Baths, Country Family Room, complete Kitchen. Also Rec Room, 2 Car Garage and a Walloping Big Patio. Great for Family comfort and joy. Fine Park Manor location. Excellent Value at $33,850. Call Hal Pickett 423-4025 or office 432-0343. 19c
FIRST REALTY of Lincoln

IMPRESSIVE
Elegant, extremely comfortable family home, plush avocado green carpeted living and dining room, fireplace, Mother will love spacious kitchen with all the extras, 3 bedrooms, ¾ bath off the master bedroom, 22x12 family room with cozy fireplace. Attached double garage, close to Maude Rousseau school. Let us show you anytime. 21c
RORABAUGH REALTY
OF: 488-9726 Realtors Res: 488-9726

JUST LISTED
3613 Garfield, ideally located, with easy access to Capitol Parkway, 3 bedrooms, stone home built by Wescott & Bowen. Huge family room, adjacent to covered patio. Why not phone today for information on the other fine features. Priced at $17,950 for quick sale. Call John Scott 489-3011, HARDESTY REAL ESTATE 5940 R, 434-0271. 19c

LOW DOWN PAYMENT
And reasonable monthly payments will make you the owner of this good well kept home.
Spacious living room, 2 nice bedrooms, bath, kitchen on one floor. Let us show you 540 So. 29th today. $8,425. 19c
Shirley Kuhle 489-3542
George Christy 488-9365
C. D. Kimball 488-6927

C. C. KIMBALL COMPANY
49 years "Selling Lincoln"
Sharp Bldg 432-7575

LOCATION
THE NAME OF THE GAME
Schools: St. John's and Meadowlane
Shopping: Gateway and Meadowlane
at 70th & Vine, 2 blocks to Meadowlane Pool.
If you own this fine 4 bedroom stone & frame home you will have all the plus's and location too. First floor family room, central air, built-in's, finest of drapes and carpets. Mid 20's. For private showing call 23c
Duane Knox 466-5267 Gary Kohrell 434-4605
Office 466-4216
SCAND INC.
2109 N Cotner

NEW HOMES
3-4 BEDROOM BRICKS, $21,500-$30,000. 26c
E. C. KORST
488-9720 488-4298

NEW LISTING
Clean & attractive 2 bedroom home in established neighborhood. Finished basement including 3rd bedroom. Foundation and floor for a garage already in. Randolph and Millard Lefler school area. Price is $12,500. Call Dave Sims for more information 489-6517 or 488-6488. -22c
HUB HALL
Real Estate

NEW LISTINGS
G
GATEWAY REALTY
6211 'O" ST.
489-6581
1. SPACIOUS — 5 bedroom home in good north school location. Fireplace in large dining room, 1½ baths, nicely carpeted and drapes, finished basement, double garage. $350 down FHA, immediate possession, $10,200. Evelyn McFarland, 466-4315.
2. NORTHEAST — Sharp 2 bedroom, with 3rd bedroom in basement. Fenced yard, approximately $1,000 to assume loan and payments of approximately $118 per month. $13,500. Gladys Edwards — 488-4206.
3. AGR COLLEGE — Is near this five year old ranch-home. On nicely landscaped lot. 2 large bedrooms, carpeted living room, tile entry, only 4 blocks to grade school. Quick possession, can be arranged. Only $12,750 Larry Owens 488-7614.
4. SPLIT LEVEL — 3 bedroom in superb south location, nice large rooms, throughout, including sharp family room on the lower level. 1¾ baths, 2 stall carport, central air, brick and frame. Excellent condition $25,000 — Ed Schmidt 466-1332. 18c

NEW LISTINGS
1. NORTHEAST, 2 bedroom frame at 5720 Judson, full basement, large FHA loan can be assumed. Immediate possession, Lloyd Hinkley 489-5064.
2. 6340 CLEVELAND, best of school location, close to Northeast and Pershing, 3 bedroom Beltline brick trend home. Finished basement with 4th bedroom and rec. room, central air, immediate possession, Lloyd Hinkley 489-5064.
3. MOVING TO OMAHA, owner forced to sell this beautiful 2 bedroom stone. Excellent condition inside and out. Carpeting, dining room, 3rd bedroom & rec. room finished in basement. Central air, double garage with large covered patio. Lloyd Hinkley 489-5064.
4. ATTRACTIVE FRAME, 2 bedroom bungalow in nice south area. Lee Ihrie 489-3146. 18c
TOWN & COUNTRY
500 North 66th Phone 434-0292

Homes for Sale 82

Near State Hospital. 2 bedrooms. Redecorated. Garage. $6,500. 435-1508. 20

NEW LISTING
3500—3502 Normal Blvd. — 1 bedroom duplex, 3 stall garage, A-1 condition. Showing good returns. $23,900. -18c
NEBRASKA
Real Estate Corp. 434-8231
Eves. 423-3867 477-1674 423-3288

Older home for sale or rent in Valparaiso. 784-2481, Valparaiso. -27

OPEN HOUSE, SAT.-SUN.
By owner, 2548 Kessler Blvd. 3 bedroom brick, basement rec. room, $2000 to assume 5¾% loan balance of $14,900. Consider contract. 423-5425. -27

Over 1300 sq. ft., 3 bedroom brick, dining room, 4200 Everett. Call Victory Realty, 466-7082 9

Owner transferring, assume 5¾ loan, 3 bedroom ranch, walkout patio, 2 baths, finished rec. room, carpet, drapes, built-ins, southeast $21,500. 489-5231. 24

PUBLIC AUCTION
House & lot located 3706 M, Lincoln, Neb. Legally described as the south 30 ft. of lot 9 & all of lot 10 block 5, Youngs Hyland Park. Sale will be held at the East door of the courthouse, 10th & J, Lincoln, Neb., on Jan. 22, 1969 at 2pm; and will sell to the highest bidder, subject to confirmation by the

Trucks, Bodies, Trailers 104

1930 Model A truck — Fair condition, best offer accepted. 6435 Leighton, 434-8408. -18

6-1964 Ford ½ ton pickups — V8, 3-speed, $600 435-5642. 18

Cars for Sale 105

ATTENTION BEST CASH $$$
For clean late model car, 432-6089. We are experts at trading down. 10c
MID CITY MOTORS, 21st & R

AUTO LOANS

Arrange with us in advance. BE A CASH BUYER. Save when dealing for that new or used auto. Low rates & a member of Industrial Bank Association. 16

STATE SECURITIES

132 So. 13

Buying a car? Selling one? See only a few of the outstanding
PARRISH MOTORS
4820 Wilshire Blvd. 466-7901 9c

COUGAR 1967 with 4-speed $1990
JIM McDONALD, INC.
1241 North 48 434-8234 19c

Credit Problems? But need a car? See us. DELP AUTO SALES, 23 & R. 432-0815. 1c

FINANCIAL PROBLEMS?

Cash on the spot for your car or trade down to an older one. 2c

OVERTON AUTO SALES

1021 No. 48 434-5969

GRAND PRIX 1967 Pontiac with full power and air $2590
JIM McDONALD, INC.
1241 North 48 434-8234 19c

GTO — '64 — Drafted must sell. Mauroon, 4-speed, 389, new tires, chrome, accessories. Good condition. 434-2180. 19

MERCURY 1965 Colony Park Wagon. Full power, and factory air. Bright yellow finish $1790
JIM McDONALD, INC.
1241 North 48 434-8234 19c

Must sell immediately '68 Firebird 400, 330 hp., 3-speed turbo automatic, factory air, custom trim. 423-6173. 24

Must sell, 1965 Mustang GT, 289, 4-speed. Will trade for older car. 489-5547. 25

Must sell 1968 Chevy Malibu, 2-door hardtop. $150 take over payments. 432-1251, Room 424, days. 19

Take over payments on 1966 GTO Pontiac, 435-5796. 24

We Buy Clean Used Cars
Lincoln's Chevrolet Center, DuTeau Chevrolet Co., 1700 P St. 9c

10 PASSENGER

1967 Country Squire Wagon. One owner, local car. 21,000 miles. 390 V8 engine, Cruiseomatic transmission, factory air, power steering, power brakes, 2-way tail gate, tinted glass, new tires. White exterior with turquoise interior. Just as nice as a new car could be.

MERCER FORD

Hickman, Neb. 992-2025
OPEN MON. — FRI. 9AM-9PM and SAT. 'til 4PM. 18c

PLYMOUTH 1966 FURY 4-door with warranty. V8 ..... $1190
JIM McDONALD, INC.
1241 North 48 434-8234 19c

WE BUY ALL MAKES
OF USED CARS
DeBROWN AUTO SALES
1731 "O" 432-8075 9c

WHOLESALE & PLUS. You name fair difference. 1966 LTD, 35,000 miles, completely equipped, good tires, very good condition. Call 434-4444. 19

'69 442, 1500 miles, stereo tape, reasonable, 488-5890. 19

1968 442. Will trade for 1963 or older car. 432-7722. 20

'68 Cougar, XR7, 7000 miles, loaded with extras, reasonable price. 1402 So. 28, eves. 21

'68 Chevrolet Caprice, 4-door, hydramatic, 396 cu. in. V8, power steering & brakes, air conditioning, power seats & windows, cruise control, other extras, factory warranty, light green, dealer's personal car. Rediger Chevrolet, Milford, Neb., 761-5201. -20

'68 Dodge — Monica 500, air, 2-door hardtop, vinyl top. Lawrence Benes, Valparaiso, Neb. 785-2141. 27

'68 Jeepster — 4-wheel drive, 5700 miles. 475-1973. 27

1967 Camaro SS 350, 4-speed, vinyl top, chrome wheels, warranty. Best offer over $1795. 466-0381. 19

1967 Chevy, SS, air, steering, brakes, warranty, real sharp! $2195. -22c
A & D AUTO SALES, 122 SO. 19

1967 Cougar, excellent condition, original owner. Warranty. Priced right. 488-6228. 19

'67 Caprice, 4 door hardtop, excellent condition. Factory air. 489-2607. -20

1967 PONTIAC Tempest. V8, Coupe $1690
JIM McDONALD, INC.
1241 North 48 434-8234 19c

'67 GTO, immaculate. Call 488-5895 between 5:30-6:30pm. 18

1967 Ford XL convertible — power steering, air, stereo-radio, 18,000 miles, factory warranty. $2300. Call Ennis Park, 435-4714. 20

1967 Camaro SS 350, factory air, low mileage. $1885. 435-5642. -21

'67 Chevy Impala Super Sport coupe. Equipped with turbohydramatic, power steering, factory air, positraction & new polyglass tires. Low mileage. New cost $4300, first $2100 buys. 477-4878. 20

Classified Display

DE BROWN LEASING

1645 N ST., LINCOLN
PHONE 477-3777

Now You Can
LEASE a NEW
1969 Chrysler
Newport 4-door

For $83 per mo.

LINCOLN'S ONLY

AUTHORIZED
CHRYSLER
LEASING SYSTEM
LICENSEE

CHRYSLER LEASING SYSTEM

19c

Cars for Sale 105

'67 Chevelle, 396, Posi-trac, mags, full syncro 3-speed with Hurst, must sell. 826-8718 eves. -25

'67 Chevrolet Impala, 4-door, 327 cu. in. V8, automatic transmission, power steering, air conditioning, factory warranty, marina blue. Rediger Chevrolet, Milford, Neb. 761-5201. -20

1967 Olds Cutlass, 4-door, air, extras, seen after 4pm & weekends. 3471 Richmond Road. 20

1967 Plymouth GTX, low mileage. Make offer. 488-6687. 24

1967 Firebird, 4-speed, power steering, brakes. 825 No. 45, 434-4617 23

'67 Olds 88 — like new, new tires, reasonable, 466-1630. 21

'66 Chevelle SS, 396. Tuition due. Call after 6pm. 434-8401. 18

'66 Buick Skylark, sport coupe. 434-3141 ext. 255 before 5pm. 423-2847 after 5pm. 25

1966 Chevy, automatic, air, steering, brakes, 466-3462 16

1966 Dodge Charger, 383, 4-speed, positraction, 32,000 miles. Perfect, must sell. After 6pm, 488-5405. 25

1966 Fancy Fury III, 4-door hardtop Plymouth. Poser steering, factory air conditioning, radio, automatic transmission. 36,000 miles. Remaining factory warranty. Terms available. 401 No. 56, 432-6521. -27

1966 OLDSMOBILE Dynamic 88 4-door hardtop with power and air $1790
JIM McDONALD, INC.
1241 North 48 434-8234 19c

'66 Plymouth convertible, full power. Excellent condition, must sell. $1495 or best offer. See at 45th & "O". Call 488-7747. 26

1966 Pontiac Executive, power, 32,000, good condition. $1875. 466-7146, 489-2342. -20

1966 Simca — Like new, see at 5018 So. 48 after 5:30pm. 16

1966 Cutlass, 2-door hardtop, power steering, brakes, automatic V8, bucket seats. 434-1032. 19

1966 Valiant 100, 6 cylinder, 3-speed, 488-5273. 19

1966 Chevelle Super Sport, 4-speed, 396. Alan Kepler, 265-2481 Otoe. 20

'66 Ford GT, 4-speed, 390. $1445. 737 So. 30, 435-2591. 21

1965 Buick LaSabre, Sport Coupe, excellent mechanical condition. Slight body damage. Reason for selling, leaving country. 466-9623. 26

'65 Chevrolet Impala, 2-door hardtop, V8, automatic transmission, power steering, saddle color. Rediger Chevrolet, Milford, Neb. 761-5201. -20

1965 FORD

6 passenger ranch wagon, with V8, 3 speed manual transmission for real economy, power steering, for easy driving. 1 local owner and in excellent condition. 16c

KIRK

(Plymouth-Valiant)
18th & N 432-7555

1965 Simca 4-door, radio, heater, 4-speed transmission, tinted glass, whitewalls. Full price $599. 100% financing. Only $29.95 per mo. including insurance. Call Mr. John at Dean's, 477-5202. -24c

1965 Rambler, new tires, inspected, take over payments. 423-3264. 27

1964 Ford Galaxie, 2-door, 37,000 miles. Excellent condition. $1,100. 434-9665. -25

1965 Pontiac Cataline 4-door sedan, factory air, power steering & brakes, clean, good condition, best offer. 488-9660, eves. & Sun. 18

1964 Ford Custom 4-door, radio, heater, standard transmission, V8, whitewalls. Full price $499. 100% financing. Only $24.96 per mo. including insurance. Call Mr. John at Dean's, 477-5202. -24c

1964 Galaxie 500, new automatic transmission, good shape. Call 435-7273. -27

'64 GTO, 4-speed. 3 2's, new engine, excellent shape. Convertible. 466-3510. 19

1964 Plymouth Fury III 4-door, radio, heater, automatic transmission, V8, power steering & brakes, air-conditioned, 1 owner. Ful price $999. 100% financing. Only $41.59 per mo. including insurance. Call Mr. John at Dean's, 477-5202. -24c

Classified Display

DATSUN'S IN LINCOLN AT DOAN-ROSE

Ac

Classified Display

Cars for Sale 105

1964 Rambler American, new tires. Clean. Sharp. $525. 1033 So. 24. -27

1963 Galaxie 2-door hardtop, sharp looking, will finance. 466-2793, 434-8341. -25

1963 Buick Wild Cat convertible, like new, one owner. $850. 488-9084. -21

'63 Chevy Bel Air — V8, stick, good condition, $675. 488-3332. -29

1963 Corvette less engine & transmission. 432-7490. 19

'63 Olds. Call after 5pm. 435-7323. 26

'63 Olds wagon, 51,000 miles, many extras, inspected. Eves, 435-6966. 20

1963 Pontiac Tempest—$395. 432-7490. 19

1963 Renault 4-door, radio, heater, 4-speed, tinted glass. Full price $399. 100% financing. Only $19.96 per mo. including insurance. Call Mr. John at Dean's, 477-5202. -24c

'63 Chevy Biscayne, 6 cylinder, stick 2-door. $300. 799-2873. 27

1962 Lincoln Continental

47,000 miles, perfect shape. $1250. 423-5063, 2615 C St. 26

1962 Lincoln Continental, very nice. $1,250. 423-5063. 2615 C St. 26

1962 Pontiac, hardtop, new front end & tires. $350. 489-6437. -27

1962 Chevy, 4-door, 6 cylinder, standard transmission, private owner. Perfect condition. $650 or best offer. Call 432-6002. 27

1961 Chrysler Windsor — 4-door, automatic, power steering, power brakes, needs tires. 477-4326. -18

1961 Ford 4-door, V8, automatic. $400. Call 434-7428. 21c

1961 Ford station wagon 4-door country sedan, radio, heater, automatic transmission, V8. Full price $199. 100% financing. Only $9.98 per mo. including insurance. Call Mr. John at Dean's, 477-5202. -24c

1960 Ford, $125, good transportation. 432-0974. 26

'60 Ford, 2-door, automatic, black with red interior. 434-1487. 25

1960 Olds — Power & air, good, 1st $250. 3271 Hitchcock, 466-4702. 18

1960 Pontiac Catalina 4-door, radio, heater, automatic, V8, power steering, power brakes. Full price $299. 100% financing. Only $14.97 per mo. including insurance. Call Mr. John at Dean's, 477-5202. -24c

1960 Cadillac, 1955 Chevy ½ ton, 4-speed. 423-9093, evenings. 21

Classified Display

Cars for Sale 105

1960 Ford Station Wagon, stick, $150. 432-1395. 18

1959 Chevy, BelAir, V8, runs good, fine body. Before 4pm, 434-1349. 23

1959 Ford Galaxie, Runs good. Best offer over $50. 477-7489. -20

1959 Ford V8, $150. Windshield & radiator for '59 Ford. 477-7096. 26

1959 Ford V8, excellent condition. 488-1859. 20

1959 Chevy wagon, 6 stick, clean, needs clutch, $155. 477-9742. 24

1959 4-door hardtop Cadillac, 62 series, 488-1591. 21

'58 Chevy—Sharp, 3-speed on the floor, new paint job & interior. 488-7314, 466-2337. 25

1958 Chevy — 6 stick, new battery, recent overhaul, $65. 477-9742. -25

1958 Rambler wagon, good motor, overdrive, rear end, radio. 434-3093. 27

1957 Chevy, 4-door hardtop, excellent condition, rebuilt 283, both for $275. 477-9443. 23

'57 Ford — guaranteed, 20,000 miles on new engine, 6 cylinder, 3-speed, no oil, new tires, seat covers, $150. Phone 432-3991. 18

'57 Chevy, Bel Air, 6, automatic, power steering, 466-5303. 27

1955 Chevrolet, 2-door Sedan, 327 engine, dual AFB's, 4-speed Hurst, 488 differential, button & tuck interior, new paint. 466-7328. 18

1955 Chevrolet 4-door sedan, good shape, $95. Beckler & Hamilton, 8605

'55 Chrysler—Nassau, V8, automatic, mechanically excellent, make offer. East Cornhusker. 434-6381. -20c
488-4045. 18

'55 Chevy—V8, as is, $100, partial overhaul. 423-5231. 23

'51 Chevrolet — stick, good tires, radio & heater. 55,000 miles. $150. 488-4144. 23

'51 Ford Victoria V8, excellent tires. Best offer. 477-8048. 19

'48 Chrysler, 8 passenger limousine, recently overhauled. Reliable, very good condition, 55,000 miles. $650. 435-3180. 26

1946 Jeep, 4-wheel drive, V8, half cab, 3 hubs, 6 ft. snow plow. A-1 mechanically. Write or call: Dale May, Plattsmouth, Neb. 298-8580. 19

1929 Model A Town Sedan, Murry body. $1,200 in it. 432-0939. 19

1935 Ford pickup, runs good, sale or trade. Phone 785-2841. 18

4-WHEEL drive, 1968 Jeep, low mileage, excellent condition, extras. 435-6991. 26

Classified Display

We Need Room

MAKE AN OFFER – WE'LL DEAL

1968 FURY III
4-door, white hardtop, factory exec. car with low ileage and factory discount, V8, automatic, power steering, very clean.

1964 CHEVROLET
4-door Bel Air sedan, V8, automatic transmission, air conditioning.

1967 FURY III
2-door hardtop. 1 owner, V8 (383) air, power steering.

1966 FORD
A brilliant red Galaxie "500" 2-door hardtop, with 390 in. V8 engine, automatic transmission, power steering, radio, heater, clean & runs fine. See it today.

1965 PONTIAC
Tempest, 1 owner, station wagon looks and runs like new. V8, automatic, power steering, air-conditioned, radio, heater. Very clean & runs like the day it was new. Trade now:

1968 FURY III
4-door burgundy, 1 owner, V8, automatic, power steering.

1960 VALIANT
V200, 4-door, 6, automatic, very good transportation.

1967 FORD
Galaxie 500 2-door hardtop, 1 owner, V8, automatic, air, clean.

1965 FORD
6 passenger ranch wagon, with V8, 3-speed manual transmission for real economy, power steering, for easy driving. 1 local owner and in excellent condition.

1963 T-BIRD
A real beauty. A 1 owner Landau 2-door, Silver with black vinyl top. Full power & air-conditioned. Much better than average for only $1595.

1966 PLYMOUTH
Fury 4-door, 1 owner, V8, stick shift.

1966 CHEVROLET
4-door, white, V8, autoatic, air, power steering.

1968 FURY III
Demonstrators—Several very low mileage cars.

1965 Chrysler 300
2-door hardtop, power steering & brakes, automatic transmission, bucket seats, 1 owner.

1967 Barracuda
V8, 1 local owner, air, power steering, very nice.

1956 IMPERIAL
If you want comfort & luxury in a fine car at a low price—Here it is! Full power & air-conditioned, very clean & runs like new. Look it over.

1967 PLYMOUTH
Fury 4-door sedan, 6 cylinder, automatic transmission, priced at NADA wholesale price of only $1195.

1965 PLYMOUTH
Sport Fury, buckets, V8, automatic, radio.

1968 FURY III
2-door Fastback, 1 local owner, white V8, air-conditioned, radio, heater, 3-speed transmission.

1962 DODGE
Polara 2-door, blue hardtop, V8, automatic, power steering, radio & heater. Looks & runs fine.

1967 PLYMOUTH
Sport Fury, 2-door hardtop, 1 local owner, V8, automatic, power steering, radio & heater. Bucket seats, vinyl interior. Highly discounted with remaining warranty.

OLDER CARS
1957 Chevrolet 4-door
1960 Valiant V200 4-door
1956 Imperial—A beauty
1952 Chevrolet ton pickup
1957 Buick wagon
1958 Plymouth Fury 2-door
1959 Pontiac Catalina 4-door
1960 DeSoto, air, 4-door
1960 Plymouth wagon
1961 Dodge 4-door sedan
Priced to GO right NOW

1968 Barracuda
Convertible. Big Six engine, automatic transmission, maroon with white top, 1 local owner drove this little beauty. Only 2,800 miles.

1968 PLYMOUTH
Fury III, 4-door hardtop, 1 local owner, low mileage, turquoise with black vinyl top, V8, power steering, power brakes, factory air-conditioned. Was priced at $4271.95.

OUR PRICE ONLY
$2995

1967 COUGAR
XR-7 Model, immaculate, 1 local owner. Factory warranty on this beauty.

These Cars Must Be Sold – Now!

KIRK (Plymouth-Valiant) 18th & N 432-7555
Unbeatable Deals
KIRK (Plymouth-Valiant) 18th & N 432-7555

-18c

Classified Display

USED CARS

SAFETY CHECKED! FOR YOUR BEST BUY ON A SECOND CAR...SEE US FIRST BARGAIN PRICED!

BEST SUPERCLEAN BARGAINS IN TOWN	WAS	NOW
'63 Dodge — Polara 4-door	$ 795	$595
'62 Buick — Special Deluxe 4-door	$ 895	$695
'65 Rambler — American wagon	$1095	$895
'62 Oldsmobile — Starfire 2-door hardtop	$1095	$895
'63 Imperial — Crown 4-door hardtop	$1195	$995
'65 Plymouth — Fury III 4-door hardtop	$1695	$1295
'64 Pontiac — Grand Prix 2-door hardtop	$1695	$1295
'65 Chevrolet — Impala Wagon	$1495	$1295
'66 Volkswagen — 1300 2-door	$1495	$1295
'67 Dart — 270 4-door	$1895	$1595

SAVE UP TO $1200 ON DEMOS AND EXECUTIVE CARS

GOOD AS NEW	ONLY
1968 PLYMOUTH Fury III convertible, only 3000 miles	$2295
1968 DODGE Polara 4-door hardtop. Only 8000 miles	$2395
1968 CHRYSLER Custom Newport 4-door. Loaded—factory air	$2895
1968 DODGE Polara Station Wagon, 9 passenger—factory air	$2995

First Come—First Served

DeBROWN AUTO SALES
17th & "N" LINCOLN
PHONE 477-3777

"FOR THE BEST MONEY-SAVING DEAL IN TOWN — HURRY TO DeBROWN — OUR 57th YEAR"

-18c

Foreign & Sports Cars 105A

Ford's new Model C Cortina
Only $1895
DEAN BROS.
1835 West "O"
477-5202
20c

ALL FOREIGN CAR OWNERS
Factory Trained Mechanics
Tune ups to complete overhauls
Complete Stock of Genuine Parts
STANDARD MOTOR CO.
1731 "O" 432-4277 6c

Rebuilt 40 hp Volkswagen motor, complete with all accessories, 488-7675. 19

1969 Volkswagen Square Back, white walls, wheel rims, radio. 9,000 miles. No down payment. Owner will finance. 466-1834. -21

1968 Volkswagen, good condition. Red. $1600. Call 439-7996. -20

1967 Corvette, 327 — 350 hp. 4-speed, 2 tops, low miles, 1 owner. Silver blue, $3400. 5626 Saylor St. 488-0567 after 5pm. 25

1966 Renault 4-door, radio, heater, standard transmission, 4-speed, tinted glass, whitewalls. Full price $899. 100% financing. Only $37.48 per mo. including insurance. Call Mr. John at Dean's, 477-5202. -24c

Classified Display

DATSUN'S IN LINCOLN AT DOAN-ROSE

Ac

Foreign & Sports Cars 105A

'67 Volkswagen, 2-door, radio, heater. 4145 Garfield. 488-2613. -25

'66 Volkswagen Deluxe sedan. 434-3141, ext. 255 before 5pm. 423-2847 after 5pm. 25

1961 VW with sun roof, $525, call Bradshaw, 796-4375. 19

1960 Volkswagen, very good condition, see to appreciate, $550. 489-3900. 26

1960 VOLKSWAGEN White sunroof $570
JIM McDONALD, INC.
1241 North 48 434-8234 19c

1958 TR-3, Roadster, both tops. DOAN-ROSE, 21 & P. 18c

1960 VOLKSWAGEN Black $590
JIM McDONALD, INC.
1241 North 48 434-8234 19c

1958 VOLKSWAGEN Sedan. Green $500
JIM McDONALD, INC.
1241 North 48 434-8234 19c

NEW DATSUN 2000 ROADSTER IN STOCK AT DOAN-ROSE. SEE IT NOW!! 13c

Volkswagen 1300, 1966 blue, original owner, tinted windshield. 466-3054. 23

Classified Display

BEST BUYS AT LOW-LOW PRICES

1966 Oldsmobile
98 4-dr. Spts. Sedan, all vinyl roof, factory air-conditioning, power steering and brakes, non-spin differential, tinted glass, remote control mirrors, push button radio, rear seat speaker, full wheel discs, a real beauty inside and out for $2295

1966 Chevrolet
Bel Air 4-dr. sedan, with V-8 engine, power glide transmission, factory 4-season air-conditioning, tinted glass, white wall tires, radio, outside rear view mirror, windshield washers and wipers, a real beauty for $1445

1965 Chevrolet
Bel Air 4-dr. sedan, with V-8 Engine, powerglide transmission, tinted glass, radio, whitewall tires, 2-spd windshield washers and wipers, for $995

1965 Chevrolet
Impala Super Sport Cpe., 396 cubic inch 325 hp V-8 engine, 4-speed transmission, bucket seats, and console, tinted glass, push button radio, whitewall tires, and 2-speed windshield washer and wipers, for $1550

1965 Chrysler
Newport Custom 4-dr. hardtop, with automatic transmission, factory air-conditioning, power steering and brakes, vinyl padded roof, tinted glass, whitewall tires, remote control mirror, push button radio, full wheel discs, tilted steering wheel, a fine luxury car, for $1775

1965 Pontiac
GTO Spts Cpe, standard 3-spd transission, floor shift, tinted glass, push button radio with rear seat speaker, full wheel discs, bucket seats, windshield washer and wipers, padded dash for $1475

1964 Valiant
4-dr. sedan, deluxe model, 6-cylinder standard 3-spd. transmission, air conditioning, whitewall tires, push button radio, full wheel discs, for $875

WEEKDAYS
9-9
SUNDAY
11-4

MISLE CHEVROLET
50th & O
19c

Classified Display

VANICE

SALE
On Station Wagons

Discounts for cash or finance with no trade & High trade allowance for your present car.

1968 Pontiac
Catalina Station wagon, radio, heater, Hydramatic transmission, power steering & brakes, air-conditioned, new tires, luggage carrier, factory warranty
Only $3595

1967 Pontiac
Catalina 9 passenger station wagon, radio, heater, Hydramatic transmission, power steering & brakes, air-conditioned, chrome luggage carrier, factory warranty
Only $2995

1967 Pontiac
Catalina 6 passenger station wagon, radio, heater, Hydramatic transmission, power steering & brakes, air-conditioned, chrome luggage carrier in turquoise metalic, factory warranty
Only $2995

1967 Pontiac
Catalina 6 passenger station wagon, radio, heater, Hydramatic transmission, power steering & brakes, air-conditioned, cruise control, 6-way power seat in black with burgundy upholstery, factory warranty
Only $3095

1967 Volvo
Station Wagon
radio, heater, 4-speed transmission, air-conditioned
Only $2295

1967 Pontiac
Catalina 6 passenger station wagon, radio, heater, Hydramatic transmission, power steering & brakes, air-conditioned, chrome luggage carrier, in burgundy with factory warranty
Only $3095

1967 Pontiac
Bonneville 9 passenger station wagon, radio, heater, Hydramatic transmission, power steering & brakes, air-conditioned, cruise control, electric windows, factory warranty, gold metallic, black upholstery
Only $3495

1967 Pontiac
Bonneville 9 passenger station wagon, radio, heater, Hydramatic transmission, power steering & brakes, air-conditioned, chrome luggage carrier, in silver metalic
Only $3495

1966 Pontiac
Catalina 9 passenger station wagon, radio, heater, Hydramatic transmission, power steering & brakes, air-conditioned, chrome luggage carrier, in silver metallic
Only $2495

1964 Pontiac
Catalina 6 passenger station wagon, radio, heater, Hydramatic transmission, power steering & brakes, air-conditioned, nice car in white with blue upholstery
Only $1695

VANICE
PONTIAC CADILLAC
12th & Q 432-8153
-18c

Miscellaneous Automotive 106

Jeep snow plow, blade & power control equipment. 423-2527. 20

Wanted Automotive, etc. 108

Salvage or wrecked cars-trucks bought-sold. 435-7190. 466-4941 eves. 22

Wanted to buy 1957 Chevy, 4-door station wagon. 435-7893. 24

Classified Display

Overton's Auto Sales

1021 No. 48 Phone 434-5969

$995 '64 Triumph Convertible Red & Nice

$2995 '68 MALIBU Coupe, V8 Air, power Like new

$1295 '64 MALIBU sedan V8 automatic power & air

$1295 '63 Cadillac convertible it has all air, power

$1695 '66 ½ ton FORD pickup V8 automatic 1-owner

$2195 '66 CHEVY Impala coupe air & power Perfect

$595 '63 VOLKS. Bus—runs Perfect

$895 '64 FORD Galaxie 500 coupe, V8 4-speed, nice

$1195 '63 CHEVY Super Sport V8 coupe automatic, air power, vinyl roof

$1095 '66 FORD Falcon sedan V8, automatic Very nice.

50 more nice cars to choose from
100% bank financing
Ac

Classified Display

BETTER CARS

1967 BUICK
Special station wagon, V8 engine, automatic transmission, power steering, radio, low mileage, one owner, remainder of new car warranty.
Full Price $2150

1968 OLDS
98 Luxury sedan, full power, factory air conditioned, tilt & telescope steering wheel, AM/FM radio, stereo tape player, cruise control, trunk release, new tires, vinyl top, remainder of new car warranty.
$3995

1968 PONTIAC
Execptive sport sedan, factory air conditioned, power steering, power brakes, tilt steering wheel, radio, rear speaker, many other extras, remainder of new car warranty.
$3150

1967 TORNADO
Full power, comfortron air conditioned, tilt & telescope steering wheel, cruise control, AM/FM radio, rear speaker, stereo tape player, trunk release, runs and looks real nice, remainder of new car warranty.
$3500

1966 OLDS
88 sedan, factory air, power steering, power brakes, radio, deluxe vinyl interior, radio, low mileage one owner car.
$1775

1965 PONTIAC
Catalina sedan, factory air conditioned, power steering, power brakes, radio, local car.
$1750

1964 OLDS
Super sedan, V8 engine, automatic transmission, power steering & brakes, factory air conditioned, radio, deluxe interior.
$1450

1966 F85
Sedan, V8 engine, automatic transmission, power steering, radio, deluxe vinyl interior, one owner low mileage, real sharp.
$1675

1964 F85
Sedan, V8 engine, automatic transmission, deluxe vinyl interior, one owner, local car, real nice.
$1350

1964 FORD
Fairlane 500 sedan, V8 engine, standard transmission, radio, vinyl interior, near new tires, runs out real nice.
$995

1965 FORD
Sedan, V8 engine, automatic transmission, vinyl interior, runs out real nice.
$1250

1963 CUTLASS
Coupe, V8 engine, automatic transmission, bucket seats, radio, vinyl interior, factory air conditoned, runs and looks real nice.
$1090

1963 OLDS
88 sedan, V8 engine, automatic transmission, power steering, radio, radio, runs out nice.
$890

RANDOLPH OLDS
21st & N 432-3687
-18c

Classified Display

Classified Display

MERCURY LINCOLN

DEAN BROS. Lincoln-Mercury 1835 West "O" St.

$2387 Delivers a 1969 Mercury

'69 Mercury Sport Coupe complete with all the standard factory equipment

100% Financing
$79.80 per month includes insurance.

IMMEDIATE DELIVERY — $$$ SAVE HUNDREDS ON ALL '69 MODELS

1968 Mercury
Colony Park Station wagon, 4-door, radio, heater, automatic transmission, full power, air-conditioned, top rack, all the extras.
Full Price $3699

1967 Ford
4-door Model C Cortina, radio, heater, automatic, bucket seats, disc brakes, factory warranty.
Full Price $1399

1963 Renault
4 door, radio, heater, 4 speed, tinted glass.
Full Price $399

1968 Pontiac
Catalina station wagon, radio, heater, automatic transmission, full power, air conditioned, tinted glass, whitewalls, vinyl roof, top rack, other extras.
Full Price $3499

1965 Simca
4 door, radio, heater, 4 speed transmission, tinted glass, whitewalls.
Full Price $599

1964 Lincoln
Continental convertible, radio, heater, automatic transmission, full power, air conditioned, other extras.
Full Price $1999

1965 Dodge
Custom station wagon, 4 door, radio, heater, automatic transmission, power steering & brakes, air conditioned, simulated wood side, 1 owner.
Full Price $1499

1966 Pontiac
Bonneville 4-door hardtop, radio, heater, automatic, full power, air-conditioned. 1 owner.
Full Price $1799

1965 Mustang
Radio, heater, 4 speed transmission, tinted glass, whitewalls.
Full Price $1399

1966 Renault
4 door, radio, heater, standard transmission, 4 speed, tinted glass, whitewalls.
Full Price $899

1967 Ford
Station wagon 4 door, radio, heater, automatic transmission, V8, power steering & brakes, tinted glass, air conditioned, 1 owner.
Full Price $2199

1966 Chrysler
300 4-door hardtop, radio, heater, automatic transmission, V8, full power, factory air, tinted glass, vinyl interior, vinyl roof.
Full Price $1999

1964 Plymouth
Fury III 4 door, radio, heater, automatic transmission, V8, power steering & brakes, air conditioned, 1 owner.
Full Price $999

1961 Ford
Station wagon 4 door, country sedan, radio, heater, automatic transmission, V8.
Full Price $299

1965 Olds
88 Dynamic 4 door, radio, heater, automatic transmission, V8, power steering & brakes, other extras, 1 owner.
Full Price $1399

69 Monterey's
4-door, AM radio, heater, automatic transmission, V8 power steering & brakes, whitewalls.
Full Price $3069

69 Montego's
4-door, AM radio, heater, automatic transmission, V8, whitewalls.
Full Price $2655

69 Cougar's
Sport Coupe, AM radio, heater, standard transmission, V8, head restrainers, whitewalls.
Full Price $2787

69 Fords
All Models in stock, Sedans, Mustangs, pickups, all drastically reduced.
$$$ SAVE HUNDREDS $$$

3 Lincoln Continental Mark III's In Stock

100% Financing on all New & Used Cars

22 ACRES OF CARS

14—1969 Ford Pickups in Stock. All Models.

OPEN Weekdays 8-9 Sunday 10-9

Guy Dean

John Dean

DEAN BROS.
Lincoln-Mercury
477-5202 1835 West "O" 477-5202
-18c

MR. TWEEDY

by Ned Riddle

"Well here we go. Up to Suicide Slope."

THE FAMILY CIRCUS

by Bil Keane

"Why do we look down to pray when God's up THAT way?"

HI AND LOIS

by Mort Walker & Dik Browne

DICK TRACY

by Chester Gould

POGO

by Walt Kelly

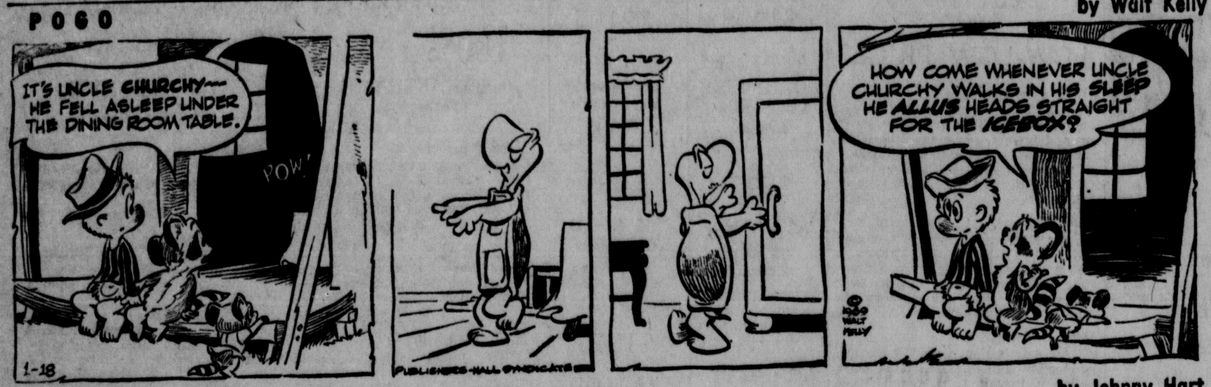

B. C.

by Johnny Hart

THE JACKSON TWINS

by Ed Strops

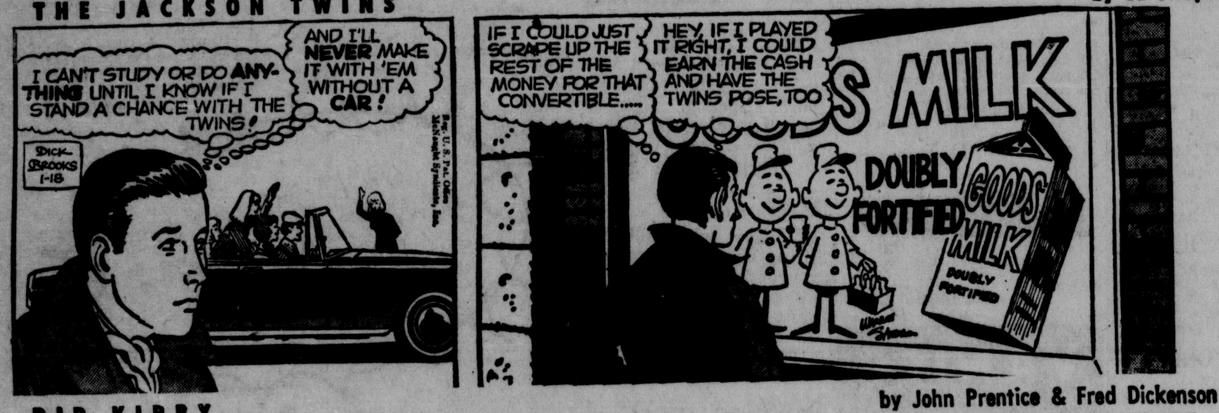

RIP KIRBY

by John Prentice & Fred Dickenson

THE RYATTS

by Cal Alley

THE HEART OF JULIET JONES

by Stan Drake

MARY WORTH

by Ken Ernst

BEETLE BAILEY

by Mort Walker

DONALD DUCK

by Walt Disney

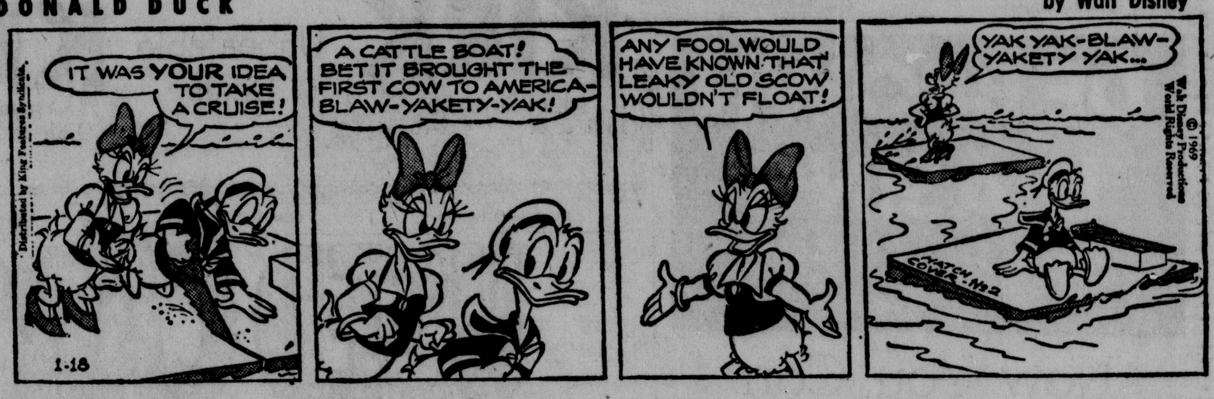

BRINGING UP FATHER

by Vern Greene

DID YOU KNOW THIS? IT'S A FACT:

Aug. 20 is Bologna Stuffers' Day in Argentina and they get a day off.

☆ ☆ ☆

Horses were probably first trained to do work more than 5,000 years ago.

☆ ☆ ☆

Every day at twilight, thousands of bats fly out of the natural opening to Carlsbad Caverns in New Mexico.

☆ ☆ ☆

A giraffe may tower 19 feet.

Ghosts still haunt many countries. The mountain kingdom of Mustang in Nepal counts 416 demons of land, sky, fire and water. In England more than 150 castles and countless stately homes boast resident spooks. Chinese Communists clarified their party line on haunts in 1956. There is a place for "spirits" in Chinese life under Mao, but "wizards, fairies and ghosts" are prohibited.

☆ ☆ ☆

The largest state park in Oregon is Silver Falls State Park.

☆ ☆ ☆

The 300-mile asphalt road from Kabul to Kandahar in Afganistan has a special lane for camels.

DAILY CRYPTOQUOTE

Here's How To Work It

One letter simply stands for another in this example, A is used for the three L's X for the two O's etc. Single letters, apostrophes, the length and formation of the words are all hints. Each day the code letters are different.

A X Y D L B A A X R
to L O N G F E L L O W

A Cryptoquote Quotation

JZP YBKNWMJSUPK ZXMQPKJ JW RPXM XMP JZWKP GZBAZ UPLPM AWYP.—EXYPK FWGPFF

Yesterday's Cryptoquote: JUSTICE IS SUCH A FINE THING THAT WE CANNOT PAY TOO DEARLY FOR IT.—LESAGE

Distributed by King Features Syndicate

WISHING WELL

by William J. Miller

4	3	8	5	6	2	3	7	5	4	3	6	8
D	R	Y	S	N	A	E	W	U	R	A	E	O
6	8	4	3	2	5	7	6	8	3	5	8	4
E	U	E	L	N	C	R	D	R	E	C	L	A
5	6	3	7	4	3	2	5	8	7	6	8	3
O	E	S	I	R	T	E	E	V	T	D	E	A
3	7	2	6	5	4	7	3	2	6	5	3	4
T	E	W	C	S	Y	M	E	W	A	S	I	D
6	3	5	4	3	2	6	7	8	5	4	3	6
S	N	F	A	T	H	H	O	I	O	Y	E	C
8	4	3	2	5	6	7	8	6	3	4	8	5
L	S	R	A	R	O	R	L	M	E	E	W	Y
6	8	5	4	3	7	8	6	8	5	2	4	3
E	A	O	N	S	E	I	S	T	U	T	D	T

Here is a practial little game that will give you a message every day. It is a numerical puzzle designed to spell out your fortune. Count the letters in your first name. If the number of letters is 6 or more, subtract 4. If the number is less than 6, add three. The result is your key number. Start at the upper left-hand corner of the rectangle and check every one of your key numbers left to right. Then read the message the letters under the checked figures gives you.

Distributed by King Features Inc. Registered U.S. Patent Office

CROSSWORD PUZZLE

ACROSS
1. Polish
5. Old Greek coin
9. Kingly
10. Awaits
12. Stop
13. One of seven
14. Cold
15. Certain college student
16. Large bag: abbr.
17. Negative reply
18. Pole
19. Fencer's foil
21. Bear
23. Well-known Betsy
24. Printing requisite
25. Fastener
26. Girl's nickname
28. Planted
31. Native of Yemen
32. Owns
33. Greek letter
34. Italian river
35. Smell
37. Familiar contraction
38. Underwrite
40. Tread
41. Brief argument
42. Living quarters
43. Grate
44. Had debts

DOWN
1. Light-house or signpost
2. Unsightly
3. Obese
4. Liquid: abbr.
5. Hautboy
6. Places where books are bound
7. Strange
8. Rents
9. German river
11. American general (1822-1880)
13. Fashion
15. Irish county
18. Road-sters
20. Small body of water
22. Miss Merrill, for one
25. Edible fruit
26. Tapestry
27. Presser
28. Sabot
29. Banished
30. Phonograph records
36. Let fall
37. Domesti-cate
39. Depot: abbr.
40. Thrill: slang
42. Exclama-tion

■	G	O	E	S	■	S	T	A	R	■	■	■
H	E	A	R	T	■	H	O	L	E	S	■	■
I	N	T	E	R	■	E	N	A	C	T	■	■
P	E	S	■	I	D	E	S	■	H	O	■	■
■	■	■	S	K	E	P	■	T	A	D	■	■
B	I	G	T	E	N	■	H	A	R	P	■	■
E	R	I	E	S	■	H	I	N	G	E	■	■
G	I	L	T	■	T	A	N	K	E	R	■	■
O	S	A	■	S	O	R	T	■	■	■	■	■
N	H	■	A	T	O	M	■	S	A	W	■	■
I	M	A	G	E	■	F	O	L	I	O	■	■
A	E	S	I	R	■	U	N	I	T	E	■	■
■	N	E	O	N	■	L	E	T	T	S	■	■

Yesterday's Answer

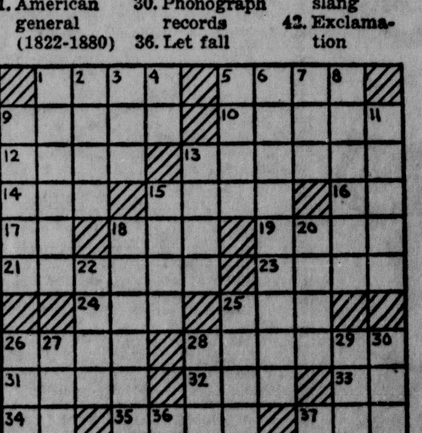

LAFF-A-DAY

"It's my golf, Doc. You have no idea how that game can get to be an obsession with a man."

THE GIRLS

by Franklin Folger

"Oh Martha isn't homesick — it's just that this is the first time she's ever spent $1,995 on anything!"